



John Smith Avenue, Rothwell Kettering **Freehold** £245,000

**Pattison  
Lane**



# Key Features

3 1 C B

- Three Bedroom Semi Detached Home
- Driveway
- Utility Room
- Downstairs Cloakroom
- Conservatory

Offered to the market with NO ONWARD CHAIN, this significantly enhanced three/four-bedroom semi-detached house presents an excellent opportunity for a rapid move.

The property's ground-floor accommodation has been thoughtfully remodelled, transforming the original garage space into a valuable, multi-purpose room, which could function as an ideal study, home gym, or a fourth bedroom. Essential additions also include a fitted utility room, a convenient ground-floor WC/cloakroom, and a separate, secure storage facility, ensuring maximum efficiency and comfort.





The accommodation comprises:

ENTRANCE PORCH

HALLWAY

LOUNGE / DINING ROOM 14'5 max x 20'10 max  
narrowing to 9'11 (4.39m x 6.35m narrowing to  
3.02m)

KITCHEN / BREAKFAST ROOM 9'10 x 10'6  
(2.99m x 3.20m)

CONSERVATORY 19'2 x 8' (5.84m x 2.43m)

UTILITY ROOM

SOTRE ROOM 9'2 x 6'9 (2.79m x 2.05m)

CLAOKROOM

BEDROOM / STUDY 7'2 x 11'5 (2.18m x 3.47m)

FIRST FLOOR LANDING

BEDROOM 11'2 into wardrobe max x 10'7  
(3.40m x 3.22m)

BEDROOM 10'7 max x 10' (3.22m x 3.04m)



GROUND FLOOR

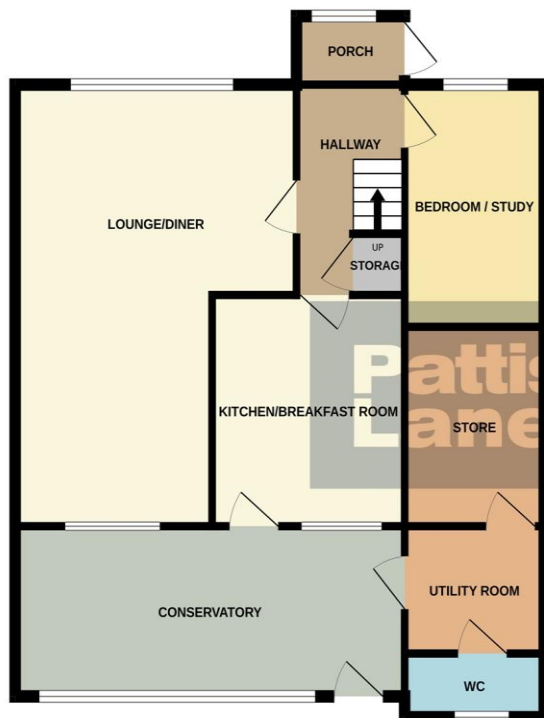

1ST FLOOR

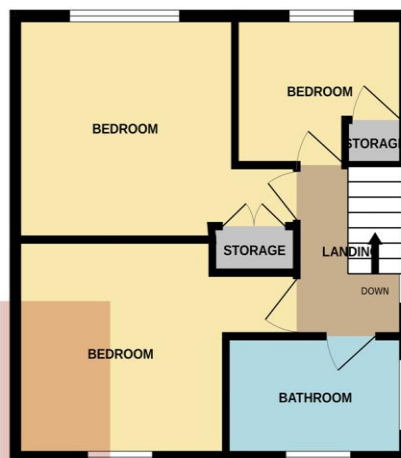

Whilst every attempt has been made to ensure the accuracy of the floorplan contained here, measurements of doors, windows, rooms and any other items are approximate and no responsibility is taken for any error, omission or mis-statement. This plan is for illustrative purposes only and should be used as such by any prospective purchaser. The services, systems and appliances shown have not been tested and no guarantee as to their operability or efficiency can be given.  
Made with Metropix ©2025

BEDROOM 8'8 max x 6'11 max (2.64m x 2.10m)

BATHROOM 9'6 x 5'5 (2.89m x 1.65m)

OUTSIDE

FRONT GARDEN / DRIVEWAY

REAR GARDEN

To view this property call Pattison Lane on:  
**01536 524425**

# Selling your property?

Contact us to arrange a **FREE** home valuation.

 01536 524425

 68-70 Gold Street, Kettering, Northamptonshire, NN16 8JB

 [kettering@pattisonlane.co.uk](mailto:kettering@pattisonlane.co.uk)

 [www.pattisonlane.co.uk](http://www.pattisonlane.co.uk)



 SCAN ME



 SCAN ME



Sharman Quinney Holdings Limited is registered in England and Wales under company number 4174227, Registered Office is Cumbria House, 16-20 Hockliffe Street, Leighton Buzzard, Bedfordshire, LU7 1GN. VAT Registration Number is 500 2481 05.

1: These particulars do not constitute part or all of an offer or contract. 2: The measurements indicated are supplied for guidance only and as such must be considered incorrect. 3: Potential buyers are advised to recheck the measurements before committing to any expense. 4: Sharman Quinney has not tested any apparatus, equipment, fixtures, fittings or services and it is the buyers interests to check the working condition of any appliances. 5: Sharman Quinney has not sought to verify the legal title of the property and buyers must obtain verification from their legal representative. 6: Intending purchasers will be asked to produce identification documentation at a later stage and we would ask your co-operation in order that there will be no delay in agreeing the sale. Ref: KPL206484 - 0003

