RIDGEWAY
RESIDENTIAL SERVICES

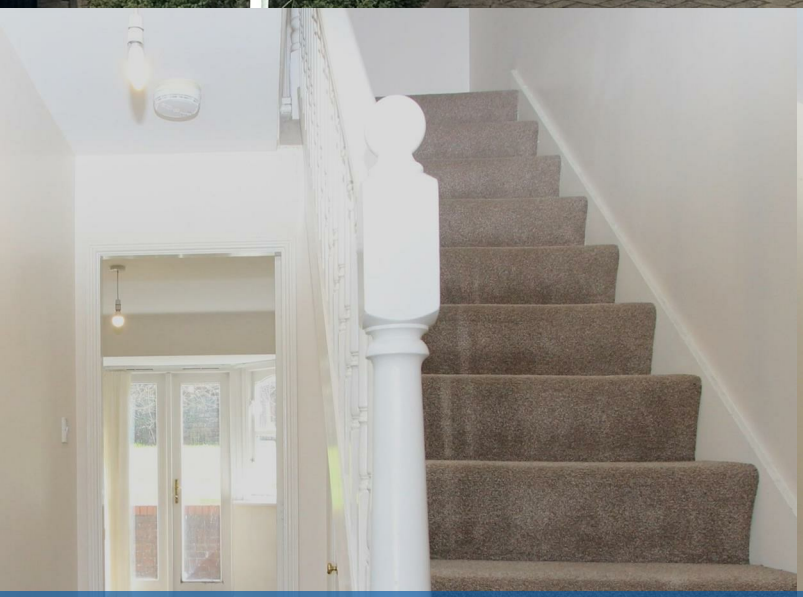

10 The Anchorage

, Lymm, WA13 0DX

Offers In The Region Of £225,000

2 1 1 C

Floor Plan

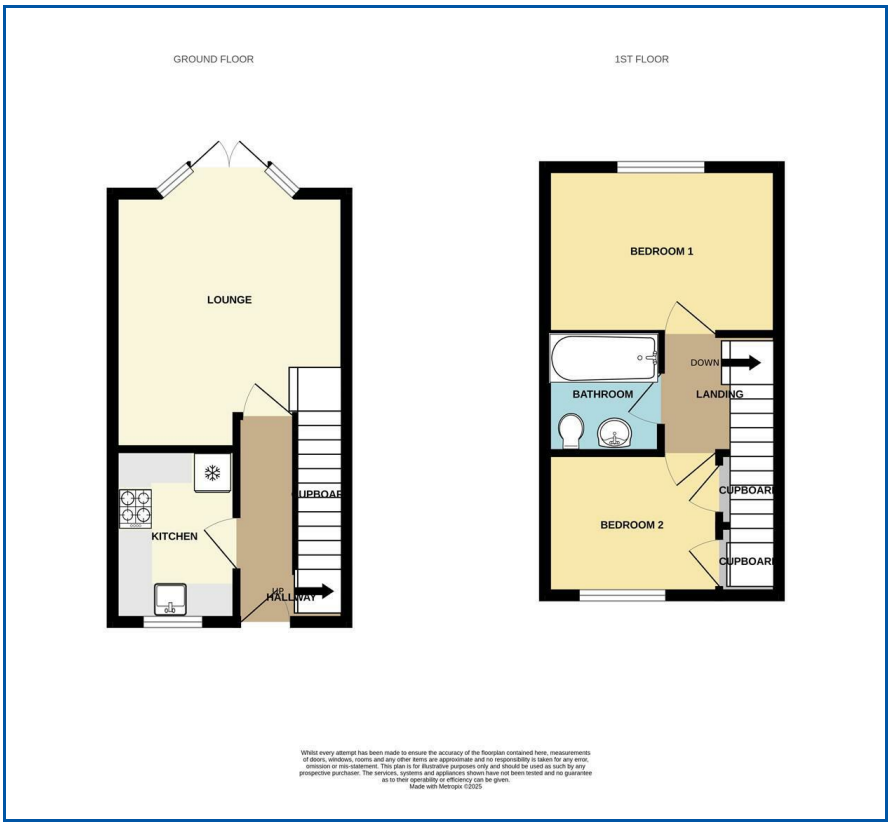

Area Map

Energy Efficiency Graph

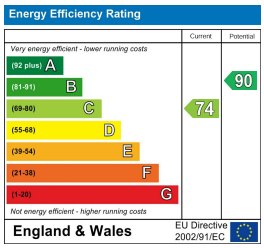

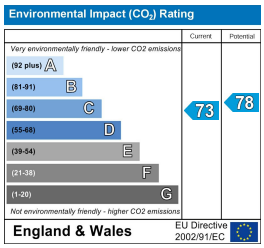

Viewing

Please contact us on 01925 756931 if you wish to arrange a viewing appointment for this property or require further information.

- Charming Two Bedroom Mews Home
- Bright and Well Proportioned Accomodation
- Welcoming Living Space
- Modern Family Bathroom,
- Peaceful Setting
- Two Versatile Bedrooms
- Just a Short Stroll to Lymm Village
- Gardens and Driveway
- No Onward Chain
- Ideal First Time Buyer or Investor Property

Situated in Lymm, The Anchorage presents a delightful opportunity to acquire a modern mews house, perfect for those seeking a blend of comfort and convenience.

With two bedrooms, this home is ideal for small families, couples, or individuals looking for a property. The layout is thoughtfully designed to maximise both light and functionality, ensuring a pleasant living experience. The bathroom is well-equipped, providing all the necessary amenities for daily routines.

Constructed in 1995, this property benefits from contemporary design and modern fixtures, making it a low-maintenance option for prospective buyers. Additionally, the property includes off road parking, a valuable feature in this desirable area.

These particulars, whilst believed to be accurate are set out as a general outline only for guidance and do not constitute any part of an offer or contract. Intending purchasers should not rely on them as statements of representation of fact, but must satisfy themselves by inspection or otherwise as to their accuracy. No person in this firms employment has the authority to make or give any representation or warranty in respect of the property.

19 The Cross, Lymm, Cheshire, WA13 0HR
T. 01925 756931 E. sales@ridgewayresidential.co.uk www.ridgewayresidential.co.uk