

Head Office:
Dixon Kelley Estate Agents
1 Penn Court
Station Road, West Moors
Dorset. BH22 0JJ

DORSET PARK HOMES

DRAFT

www.dorsetparkhomes.com

Telephone: 01202 877511

11 Worley Way, Lone Pine Park, Lone Pine Drive, Ferndown. BH22 8NL



Wonderful Location with Heathland View

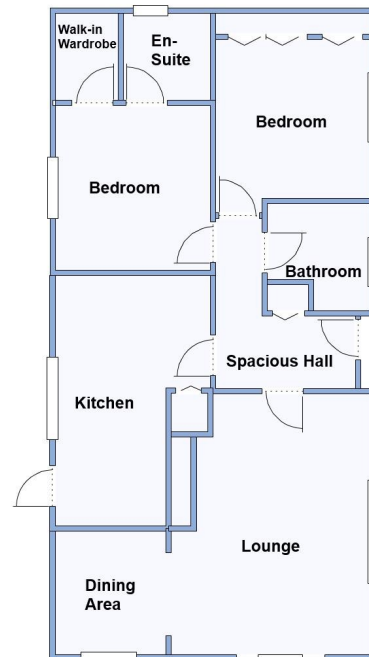

This drawing has been prepared for diagrammatic purposes only. Not to scale.

2-Bedroom Park Home - approx 40' x 20'

Accommodation & approximate room dimensions:

- Tingdene 'Dolben Lodge' Park Home circa 1993
- Entrance Hall: Cloaks cupboard
- Lounge: 16' x 11'5". Feature fireplace & heathland view.
- Dining Area: approx 8'3" x 8'1"
- Kitchen: approx 15'5" x 9'6" max. Range of floor and wall cupboards. Built-in oven, hob & hood. Space for washing machine and fridge/freezer. Cupboard housing combination boiler. Door to garden.
- Bedroom 1: approx 10' x 9'6". Walk-in wardrobe.
- En-Suite Shower Room
- Bedroom 2: approx 11'4" x 9'6". Built-in wardrobe.
- Bathroom: Panelled bath, wash basin & WC.
- Gas Central Heating & PVCu Double-Glazing
- Parking on Plot
- Garage: Electric up + over door & side door.
- Pleasant garden with heathland view
- Age Restriction 55+
- Quality Residential Park in exclusive area near to Ferndown Golf Club & access to heathland walks.

Driveway & Garage



Pitch Fee: approx £198.99 per month
Subject to Annual Review
Council Tax Band: 'A'

Tenure: 1983 Mobile Homes Act Agreement

Price: £150,000

VIEWING STRICTLY BY APPOINTMENT WITH THE VENDOR'S AGENT Dorset Park Homes 01202 877511

IMPORTANT NOTE: These particulars are believed to be correct but their accuracy is not guaranteed. They do not form part of any contract. Nothing in these particulars shall be deemed to be a statement that the property is in good structural condition or otherwise, nor that any of the services, appliances, equipment or facilities are in good working order or have been tested. Purchasers should satisfy themselves on such matters prior to purchase Ref.W05131

The recommended specialist in Park Home sales
Partner: Simon Dixon

