

WORPLESDON ROAD



WORPLESDON ROAD

GUILDFORD, SURREY, GU2 9XN

Well presented two double bedroom semi detached house with private garden, available mid September.

Available: 14th September 2026

£1,500 PCM (Per Calendar Month)

House - Semi-Detached, 2 Bedroom, 1 Bathroom, 2 Reception, Unfurnished

Key Features

- Two bedrooms
- Two reception rooms
- Modern finish
- Private garden
- Semi Detached
- Available Mid September





THE PROPERTY

Description

The front door opens into the hall which leads off into the reception with feature fireplace and the dining room which is open plan into the modern kitchen with appliances and door to the rear garden.

On the first floor are two double bedrooms and a family bathroom with separate bath and shower.

Outside to the front is a small garden, there is access at the side of the house to the rear garden which is mainly laid to lawn.

Parking in nearby roads.



Location

Worplesdon Road is located in the north of Guildford and locally has restaurants, a Waitrose and Sainsburys local supermarkets, fish and chip shop, pharmacy as well as an excellent bus route. Woking and Guildford are both easy to get to as is the A3.

Available mid September

EPC D.

Guildford Borough Council tax band C

Holding Deposit £346

Deposit £1730

Unfortunately this property is not pet friendly.



Worplesdon Road, Guildford, GU2

Approximate Area = 781 sq ft / 72.5 sq m (excludes store)
For identification only - Not to scale

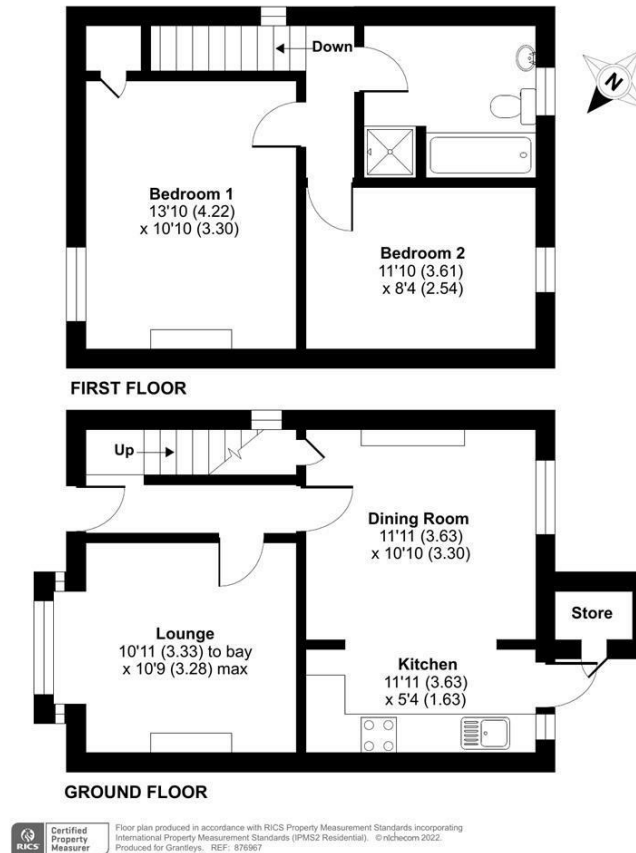

Guildford

Poyle House 24 Epsom Road

Guildford

Surrey

GU1 3LE

Tel: 01483 407600

 **GRANTLEY**
SALES AND LETTINGS