

Deposit Alternative Available



Price

£3,000 PCM

Fees Apply



Available 07/07/26

Woodman Way, Horley,
RH6

cubitt & west
Helping you move forwards

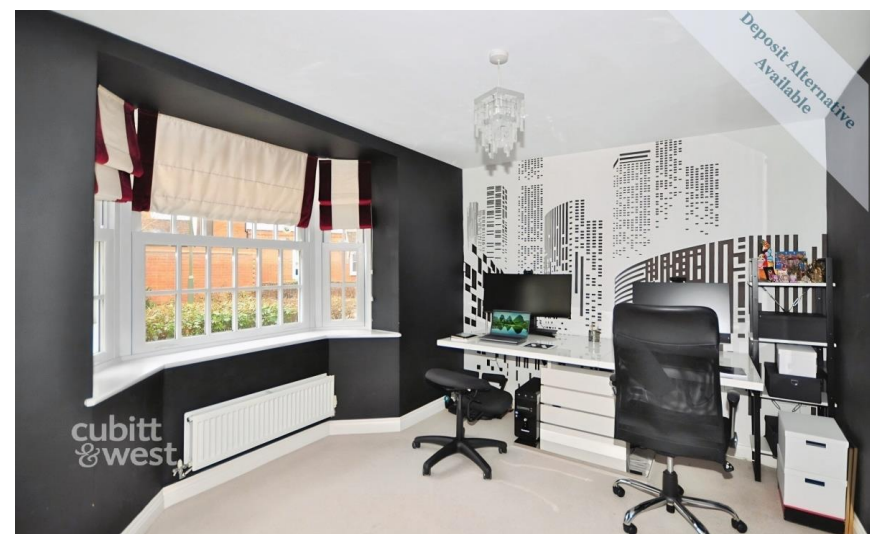

Main Features

- Beautifully Presented House
- Four Double Bedrooms
- Garage
- Stunning Views
- Modern
- Great Location



Deposit required is £3,461.54
Reigate and Banstead District - Council Tax Band Tax Band F

Renting a property is a big commitment and we recommend that you visit the local authority website and these websites which offer helpful information and advice about letting

www.gov.uk/government/publications/how-to-rent

www.gov.uk/private-renting

www.cubittandwest.co.uk/renting/tenancy-fees-individuals/

www.gov.uk/green-deal-energy-saving-measures

Call Crawley 01293 544100 ■ cubittandwest.co.uk

IMPORTANT INFORMATION: Please contact our Lettings Team who will confirm the total costs involved in renting this property. For clarification, we wish to inform the prospective tenant that we have prepared these details as a general guide. The agent has not carried out a detailed survey nor tested the services, appliances, or specific fittings (unless otherwise stated), and no warranty can be given as to their condition. All room measurements are taken at floor level. We strongly recommend that all the information which we provide about the property is verified by yourself and your advisers. The contents of this publication are © Cubitt & West, 2015. Cubitt & West is a trading name of Arun Estates Limited Registered in England No. 2597969

Accommodation

Hallway

Living Room 5.65m x 3.77m

Kitchen 3.78m x 3.78m

Sunroom/Dining Room 3.56m x 5.68m

Study 2.70m x 4.07m

Play Room 2.83m x 2.81m

Family Bathroom

Bedroom 1 4.37m x 3.69m

En-Suite

Bedroom 2 3.86m x 2.88m

Bedroom 3 2.67m x 3.45m

Bedroom 4 2.64m x 2.00m

Garden

Garage



Ground Floor



First Floor

