

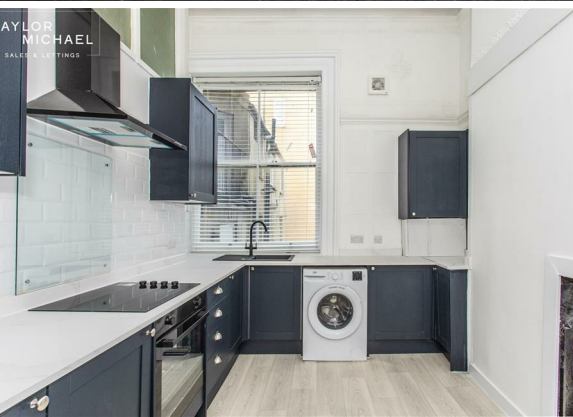

TAYLOR  
MICHAEL  
SALES & LETTINGS

1 Bed  
Flat  
located in

£1,695



TAYLOR  
MICHAEL

# Brunswick Terrace, Hove BN3 1HL

Approximate Gross Internal Area = 78.9 sq m / 849 sq ft



**First Floor**

Illustration for identification purposes only, measurements are approximate, not to scale.  
Imageplansurveys @ 2026

## DIRECTIONS

## CONTACT

62 Church Road  
Hove  
East Sussex  
BN3 2FP

E: [lettings@taylormichael.agency](mailto:lettings@taylormichael.agency)  
T: 01273 600100  
<https://taylormichael.agency/>

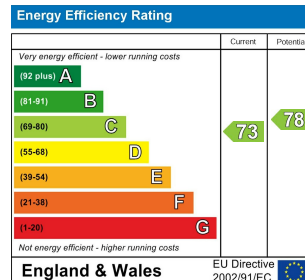

**TAYLOR**  
**MICHAEL**