



Ommaney Road, SE14

£525,000

Set within an attractive Victorian conversion on sought-after Ommaney Road, this beautifully presented two-bedroom first-floor flat combines period charm with generous proportions. Featuring impressively tall ceilings and large, light-filled rooms, the property offers a wonderful sense of space throughout.

Ideally positioned for excellent connectivity, the property is just a short walk from New Cross Gate station, offering fast and frequent links into Central London and beyond. Additional nearby stations include Brockley station and New Cross station, providing further convenient transport options.

Features

- Victorian conversion
- Two Double Bedrooms
- First floor
- Natural Light Throughout
- Conservation Area
- Close Proximity To Transport

Ommaney Road, London, SE14

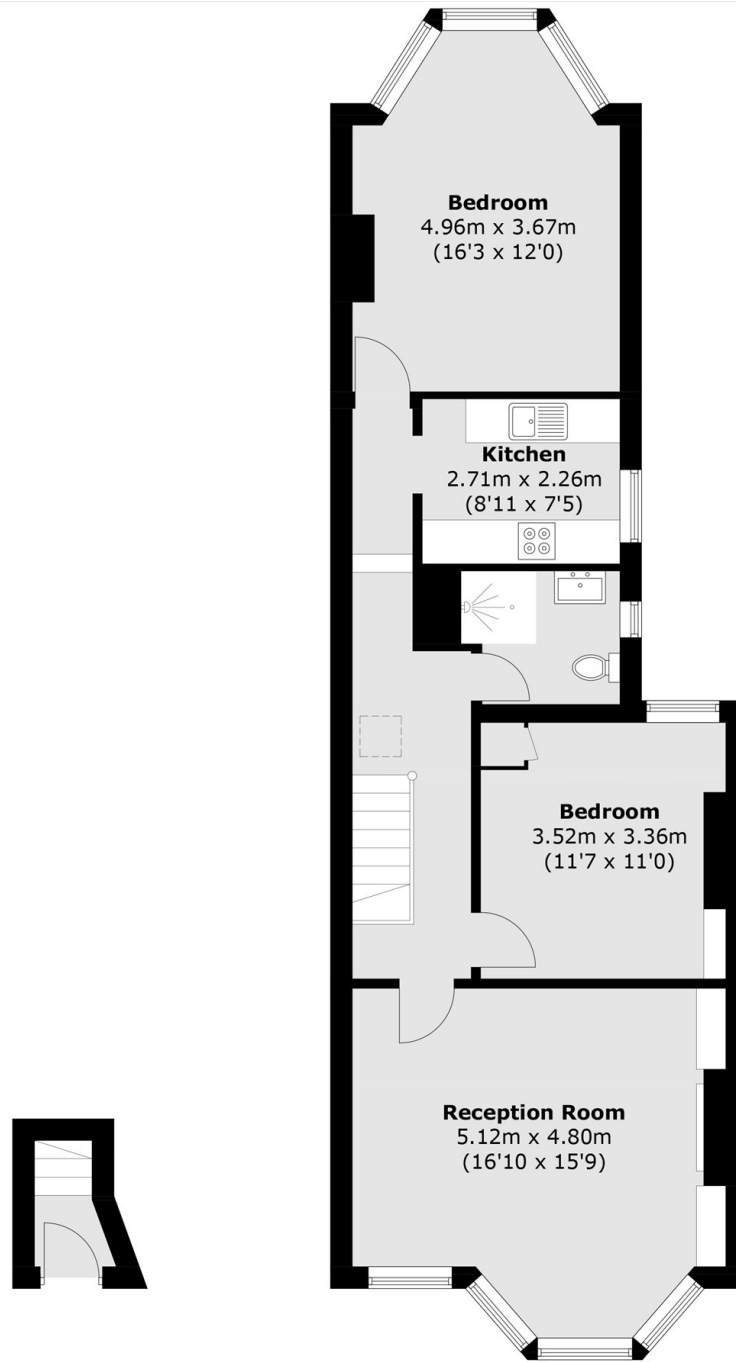

Ground Floor

First Floor

Total area (approx.): 74.8 sq. m (805.1 sq. ft)