



Pont View

Consett DH8 6JD

£129,500





This footer paragraph is an example only and should not be relied upon as complying with current legislation. These particulars, whilst believed to be accurate are set out as a general outline only for guidance and do not constitute any part of an offer or contract. Intending purchasers should not rely on them as statements of representation of fact, but must satisfy themselves by inspection or otherwise as to their accuracy. No person in this firms employment has the authority to make or give any representation or warranty in respect of the property.

Pont View

Consett DH8 6JD



x 3



x 1



x 1

Priced to sell this three bedroom terrace property is ideally located in a quiet village location of Medomsley, Consett. The property would make an ideal purchase for first time buyers, couples, families or an investment.

Over the last seven years the property has been substantially renovated by the current owner, including the installation on new windows and doors, damp proof course in the living and dining rooms, re-plastering, newly fitted kitchen, new radiators throughout, new bathroom suite and a brand new rubber garage roof.

Briefly comprising entrance hallway leading into the living room and separate dining room, kitchen and storage cupboard to the ground floor. To the first floor there are three bedrooms, large family bathroom and storage cupboard. The upstairs landing provides a larger style living space that could be extended into the loft.

Externally the property has a double gated entrance to the front with lawn, whilst to the rear of the property there is a patio area leading to the garage and into the back lane for peace and tranquillity and lovely dog walks nearby.

Viewing is highly recommended to appreciate the size and quality of this newly redecorated, neutral home.

Council tax band A

Freehold

EPC rating E

NO ONWARD CHAIN!!

PLEASE NOTE

Please be advised that these for sale details and images have been supplied to us via a third party. We therefore cannot verify there accuracy and would recommend that you arrange to visit and take a look for yourself.

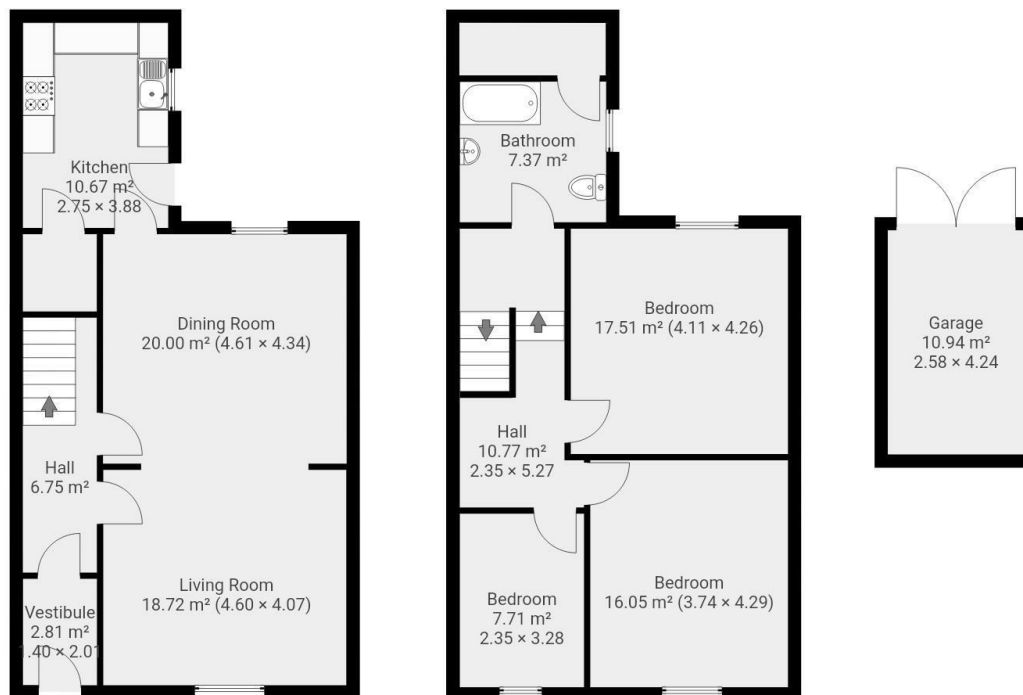

THIS FLOORPLAN IS PROVIDED WITHOUT WARRANTY OF ANY KIND. SEVEN KEYS DISCLAIMS ANY WARRANTY INCLUDING, WITHOUT LIMITATION, SATISFACTORY QUALITY OR ACCURACY OF DIMENSIONS.

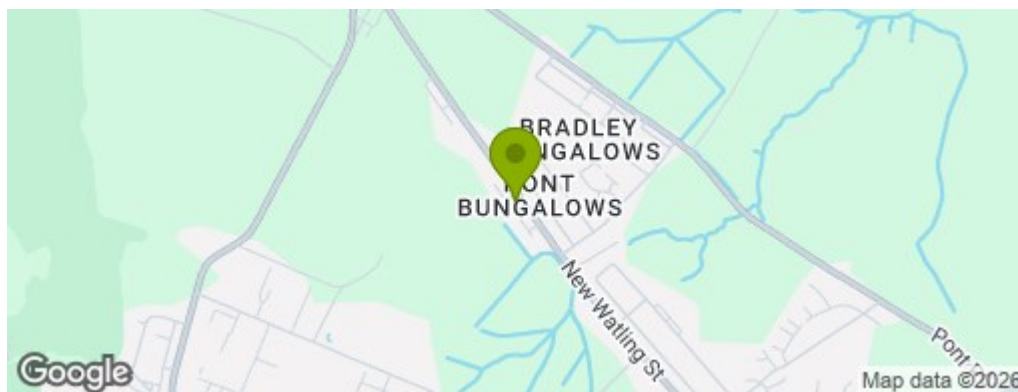

Property Information

0191 372 9898

Suite 6, 15 North Burns, Chester-le-Street, County Durham, DH3 3TF
sales.cls@venturepropertiesuk.com