

£280,000

3 Bed House - Semi-Detached

located in Churchfield Road







REDSTONES
The Property Experts

GROUND FLOOR

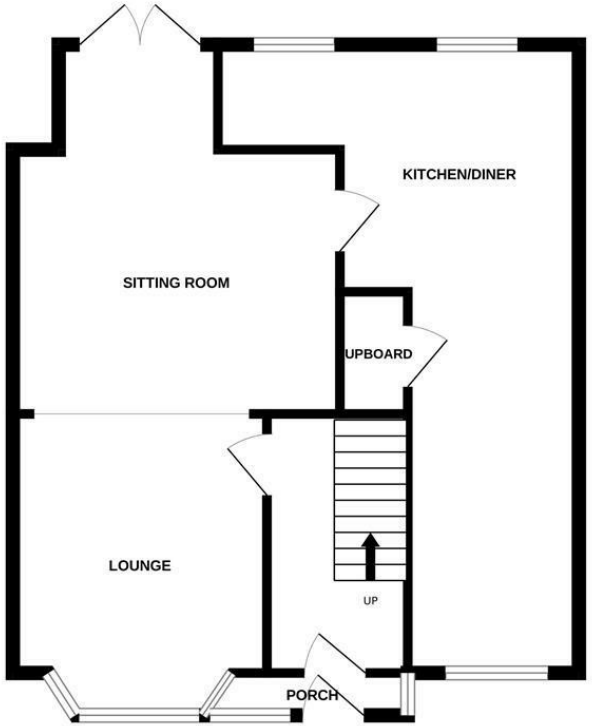

1ST FLOOR

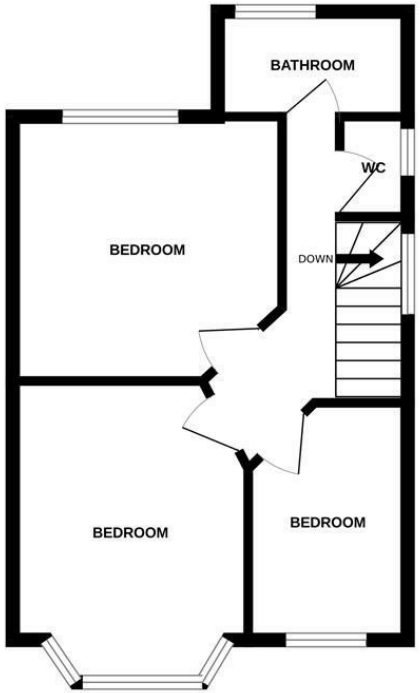

7 CHURCHFIELD ROAD WV10 6TL

Whilst every attempt has been made to ensure the accuracy of the floorplan contained here, measurements of doors, windows, rooms and any other items are approximate and no responsibility is taken for any error, omission or mis-statement. This plan is for illustrative purposes only and should be used as such by any prospective purchaser. The services, systems and appliances shown have not been tested and no guarantee as to their operability or efficiency can be given.
Made with Metropix ©2026

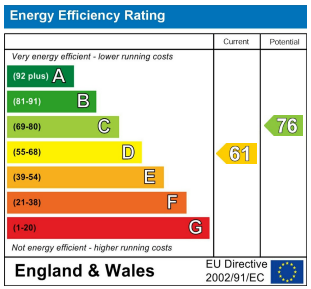

DIRECTIONS

CONTACT

West Midlands House
Gipsy Lane
Willenhall
West Midlands
WV13 2HA

E: info@redstones.co.uk
T: 01922 235 350
http://www.redstones.co.uk

REDSTONES
The Property Experts