www.jeffreyross.co.uk

CARDIFF VALE CAERPHILLY BRISTOL

Comments by Mr Rhys Carter

Property Specialist

Mr Rhys Carter

Senior valuer

rhys.carter@jeffreyross.co.uk

Beautiful, newly renovated two bedroom apartment in the heart of Roath.

Comments by the Homeowner

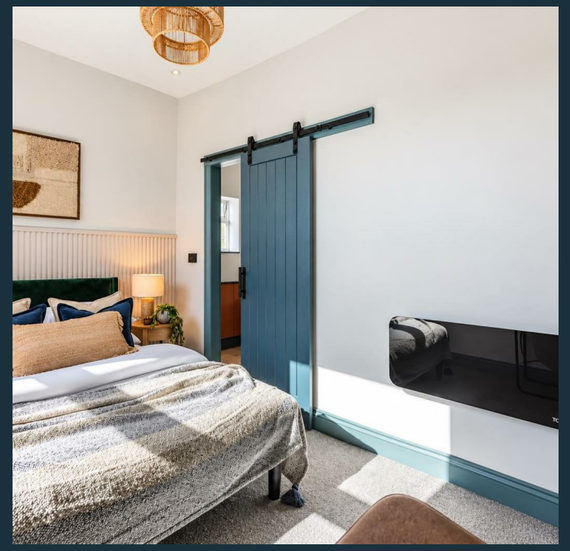

Oakfield Street

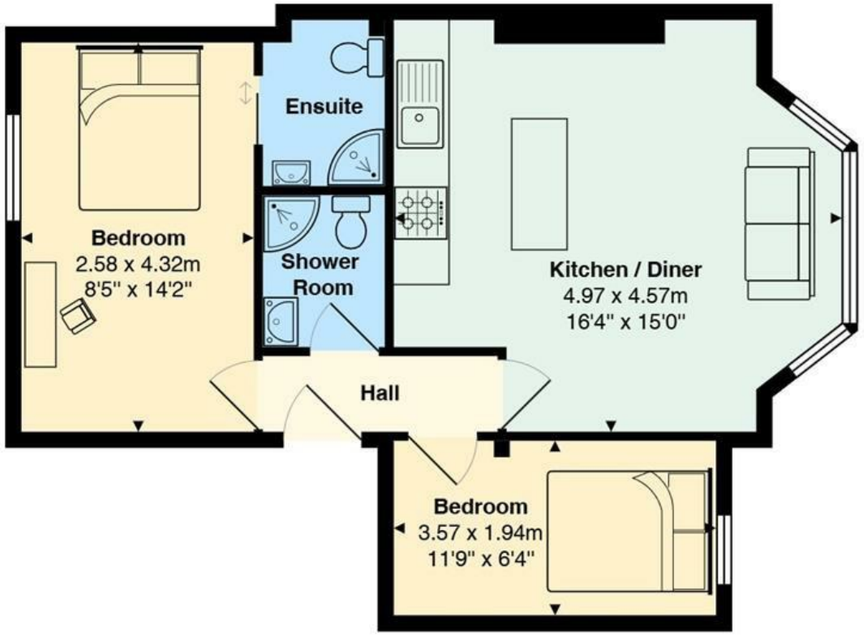

Total Area: 46.2 m² ... 498 ft²

All measurements are approximate and for display purposes only

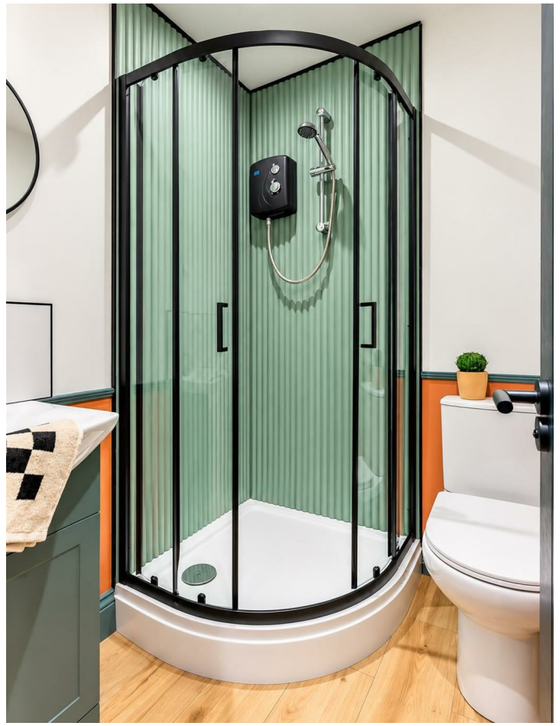

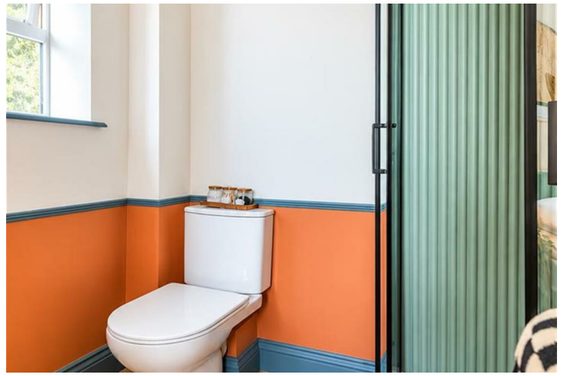

Oakfield Street

Roath, Cardiff, CF24 3RF

£1,350

2 Bedroom(s) 2 Bathroom(s) 529.00 sq ft

Contact our
Penylan Branch
02920 499680

In the heart of Roath and within walking distance of the City Centre is this BRAND NEWLY renovated, 2-bedroom, 2-bathroom apartment. Located on the second-floor of this beautiful Victorian villa, the property offers open-plan lounge/kitchen with lovely bay window. Both bedrooms are a generously sized double bedroom - the master of which further boasting ensuite bathroom. A second bathroom is offered to the property making this a brilliant option for a professional couple or perhaps two friends, sharing. The property is available furnished or unfurnished and offers parking options, on street.

Please note, the Landlord here is happy to offer 'Reposit' as a deposit alternative. For more information please contact our Roath Office.

EPC RATING of C
COUNCIL TAX BAND of B

A holding fee of one weeks' rent will be payable to secure the dwelling. This will be deducted from the final balance payable upon moving into the dwelling, subject to a successful application. Jeffrey Ross Limited reserves the right to retain this payment should the applicant have provided false or misleading information at the time of applying for the dwelling or failed to take reasonable steps to enter into the Standard Occupation Contract.

fridgemaster
Water Dispenser
Indesit

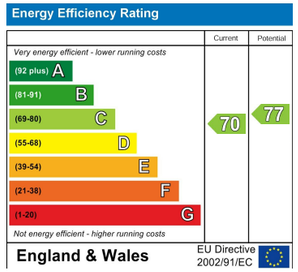
Energy Efficiency Rating
Current
Potential
Very energy efficient - lower running costs
(92 plus) A
(81-91) B
(69-80) C
(55-68) D
(39-54) E
(21-38) F
(1-20) G
Not energy efficient - higher running costs
70
77
England & Wales
EU Directive 2002/91/EC