



IFIELD ROAD, SW10

£550,000

One Double Bedroom
Share of Freehold
Excellent Condition
Wooden Flooring
Chelsea
Modernised Bathroom

@marshandparsons
marshandparsons.co.uk

MARSH &
PARSONS



ABOUT THE PROPERTY

A charming one-bedroom apartment on the ground floor of this Victorian conversion located on a highly-sought after quiet road within Chelsea, SW10. The property benefits from a well proportioned reception room with high ceilings, a separate kitchen with breakfast bar, a good size double bedroom and modernised bathroom.

Ifield Road is located on the western boundary of the Royal Borough of Kensington & Chelsea between Old Brompton Road and Fulham Road. It is conveniently located for an array of local amenities, with the closest rail stations being West Brompton (Overground, District and Circle Lines), Earls Court (Piccadilly, District and Circle Lines) which are both a five-ten minute walk. The



STEP INSIDE IFIELD ROAD

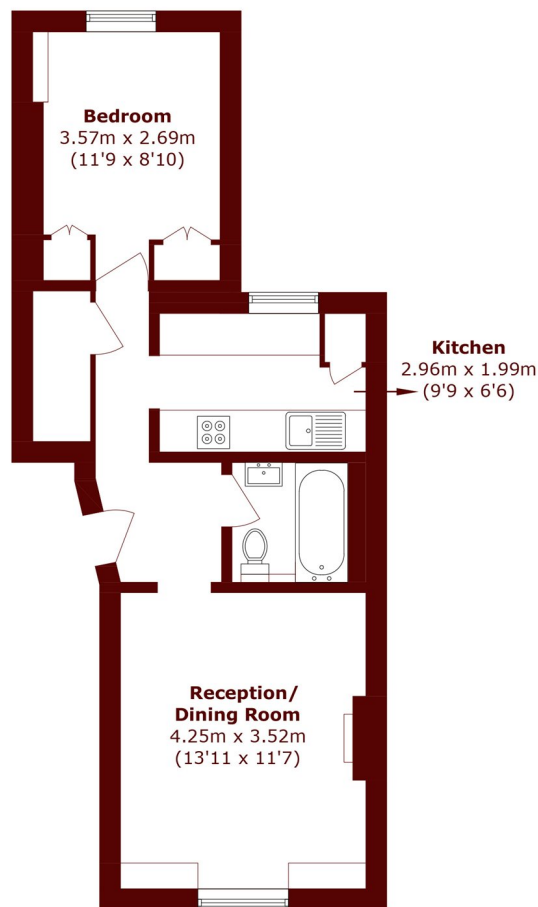

Ground Floor

Total area (approx.): 42.7 sq. m (459.6 sq. ft)

Earls Court
020 7590 0800

Energy Rating: We aim to make our particulars both accurate and reliable. However, they are not guaranteed; nor do they form part of an offer or contract. If you require clarification on any points then please contact us, especially if you're traveling some distance to view. Please note that appliances and heating systems have not been tested and therefore no warranties can be given as to their good working order

**MARSH &
PARSONS**