HARDINGS









St. Leonards Road

£2,750 Per Month



A stunning, spacious two bedroom three storey maisonette situated in central Windsor. Refurbished to a particularly high standard throughout this property offers a variety of unique, characterful features including high ceilings, sash windows and herringbone flooring. Comprising private ground floor entrance, large living room with feature fireplace, eat-in kitchen with Miele and Siemens appliances, quartz worktops and wine fridge, double bedroom suite with fitted wardrobes and second floor main bedroom suite with ample storage (including walk-in wardrobe) and Daikin air-conditioning vents and separate cloakroom. Furnished. On-street permit parking. Council Tax Band C. EPC:C.

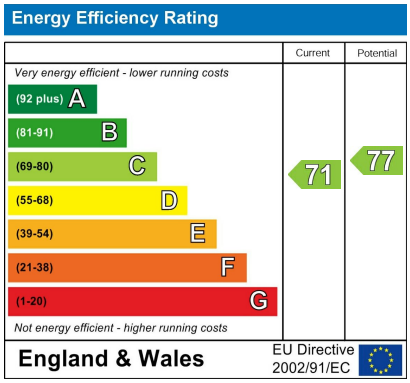

Features

- Beautifully finished throughout
- Fully furnished and equipped
- Central location
- EPC:C
- Two bedrooms (both en-suite)
- On-street permit parking
- Council Tax Band C







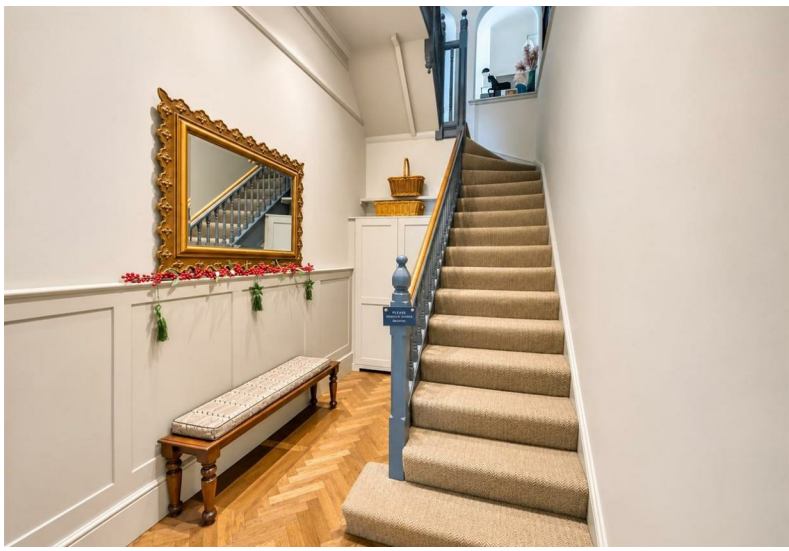



11 High Street, Windsor, Berkshire, SL4 1LD,
T: 01753 833 118 | E: info@hardings.co.uk
www.hardings.co.uk