

IMPORTANT NOTICE Wilkie May & Tuckwood for themselves and for the vendors of the property, whose agents they are, give notice that the particulars are intended to give a fair and substantially correct overall description for the guidance of intending purchasers and do not constitute part of an offer or contract. Prospective purchasers and lessees ought to seek their own professional advice. All descriptions, dimensions, areas, references to condition and necessary permissions for use and occupation and other details are given in good faith, and are believed to be correct, but any intending purchasers should not rely on them as statements or representations or fact, but must satisfy themselves by inspection or otherwise as to the correctness of each of them. 3. No person in the employment of Wilkie May & Tuckwood has any authority to make or give any representations or warranty whatever in relation to this property on behalf of Wilkie May & Tuckwood, nor enter into any contract on behalf of the vendor. 4. No responsibility can be accepted for any expenses incurred by intending purchasers in inspecting properties which have been sold, let or withdrawn. Photographs taken and details prepared February 2025. MEASUREMENTS AND OTHER INFORMATION All measurements are approximate and have been taken by Nichicom. While we endeavour to make our sales particular accurate and reliable, if there is any point which is of particular importance to you, please contact the office and we will be pleased to check the information with you. We routinely refer potential sellers and purchasers to a selection of recommended local conveyancing firms. It is their decision whether to use those services. In making that decision, it should be known that we receive a payment benefit of not more than £150+VAT. Once an offer is accepted by our client, an Administration Fee of £20+VAT (£24) per buyer will be required in order to process the necessary checks relating to our compliance under Anti-Money Laundering legislation. This is a non-refundable payment and cannot be returned should purchase cease to continue. It can be paid via a card machine, or via BACS transfer. Code of Practice for Residential Estate Agents: Effective from 1 August 2011. 8. Financial Evaluation 8a At the time that an offer has been made and is being considered by the seller, you must take steps to find out from the prospective buyer the source and availability of his funds for buying the property and pass this information to the seller. Such information will include whether the prospective buyer needs to sell a property, requires a mortgage, claims to be a cash buyer or any combination of these. Such relevant information that is available should be included in the Memorandum of Sale having regard to the provisions of the Data Protection Act 18. These reasonable steps must continue after acceptance of the offer until exchange of contracts (in Scotland, conclusion of missives) and must include regular monitoring of the prospective buyer's progress in achieving the funds required, and reporting such progress to the seller. The agent has not tested any apparatus, equipment, fixtures and fittings or services and so cannot verify that they are in working order or fit for their purpose. A Buyer is advised to obtain verification from their solicitor or surveyor. References to the Tenure of the Property are based on information supplied by the Seller. The agent has not had sight of the title documents. A Buyer is advised to obtain verification from their solicitor.

GENERAL REMARKS AND STIPULATIONS:
Tenure: Freehold
Services: All mains service, mains electricity, mains gas, mains water, mains drainage.
Local Authority: Somerset Council, County Hall, The Crescent, Taunton, TA1 4DL
Property Location: <https://what3words.com/index.twin.island>
Council Tax Band: D
Broadband Availability: Superfast up to 56 Mbps download & 15 Mbps upload speed.
Mobile Phone Coverage: <https://www.ofcom.gov.uk/mobile-coverage-checker>
Flood Risk: Surface Water - Very Low, Rivers & Sea - Very Low.
Agents Note: Details accurate as of 12th May 2026.



1 Elmbarton Cottages

TA2 6AN

£300,000 Freehold

3	2	1	D EPC

Wilkie May & Tuckwood

Floor Plan

Staplegrove, Taunton, TA2

Approximate Area = 979 sq ft / 90.9 sq m
For identification only - Not to scale

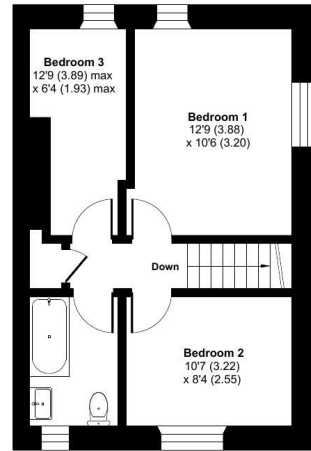

FIRST FLOOR

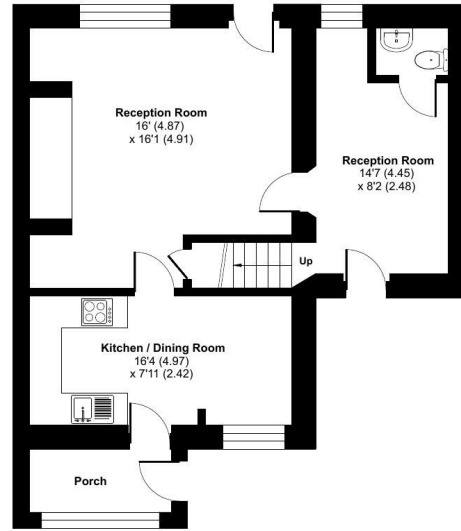

GROUND FLOOR

Floor plan produced in accordance with RICS Property Measurement 2nd Edition, Incorporating International Property Measurement Standards (IPMS2 Residential). © rlxhocom 2026. Produced for JREA Ltd TA Wilkie May & Tuckwood, Taunton. REF: 1463497



Description

- Semi Detached Home
- Cul De Sac Position
- uPVC D/G & Gas C/H
- Driveway for Two/Three Vehicles
- Three Bedrooms

Situated within a cul-de-sac to the north of Taunton, this two/three-bedroom semi-detached cottage offers comfortable and versatile accommodation, ideal for families or those seeking a peaceful yet accessible location.

The property benefits from double glazing and mains gas central heating, and is set within front and rear gardens. A generous gravel driveway to the front provides off-road parking for two to three vehicles.

In recent years, the property has been improved by the current owners, including the refitting of both the kitchen and the family bathroom.



The accommodation briefly comprises: an entrance porch with a door leading into the kitchen. The kitchen is fitted with a matching range of wall and base units, work surfaces, and tiled splashbacks. Integrated appliances include an oven and gas hob, with space for a dishwasher and room for a dining table.

A doorway leads through to a spacious living room featuring an open fireplace and access to the rear garden. From here, a further doorway leads to a separate family room, which offers additional reception space and includes stairs rising to the first floor.

On the first floor, there are two well-proportioned bedrooms, a nursery/study or occasional

bedroom along with a refitted family bathroom.

Externally, the property enjoys both front and rear gardens. The rear garden is enclosed and mainly laid to lawn, complemented by mature trees, shrubs, and hedging, providing a good degree of privacy.

