Connells

Keepers Close
Luton

Keepers Close
Luton LU2 9BS

for sale offers in excess of
£325,000

Property Description

Located in the ever-popular Ramridge End area of Luton, this attractive three-bedroom semi-detached family home in Keepers Close offers spacious living accommodation, well-presented gardens, and excellent access to local amenities and transport links.

The property welcomes you with a bright entrance hall, leading to a convenient cloakroom and a generously sized lounge—perfect for relaxing with the family. Adjacent to this is a separate dining room, ideal for both everyday meals and entertaining guests, with views over the rear garden. The kitchen is well laid out, offering good workspace, storage solutions, and access to the garden.

Upstairs, you'll find three well-proportioned bedrooms, each offering comfortable space for family living. The accommodation is completed by a modern family bathroom.

Outside, the property benefits from both front and rear gardens. The rear garden provides a lovely outdoor space for children to play, summer gatherings, or gardening enthusiasts.

Situated within easy reach of schools, shops, parks, and transport routes, this home is perfect for first-time buyers, growing families, or anyone looking for a well-located property in a sought-after neighbourhood.

Located in the ever-popular Ramridge End area of Luton, this attractive three-bedroom semi-detached family home in Keepers Close offers spacious living accommodation, well-presented gardens, and excellent access to local amenities and transport links.

The property welcomes you with a bright entrance hall, leading to a convenient cloakroom and a generously sized lounge—perfect for relaxing with the family. Adjacent to this is a separate dining room, ideal for both everyday meals and entertaining guests, with views over the rear garden. The kitchen is well laid out, offering good workspace, storage solutions, and access to the garden.

Upstairs, you'll find three well-proportioned bedrooms, each offering comfortable space for family living. The accommodation is completed by a modern family bathroom.

Outside, the property benefits from both front and rear gardens. The rear garden provides a lovely outdoor space for children to play,

summer gatherings, or gardening enthusiasts.

Situated within easy reach of schools, shops, parks, and transport routes, this home is perfect for first-time buyers, growing families, or anyone looking for a well-located property in a sought-after neighbourhood.

Located in the ever-popular Ramridge End area of Luton, this attractive three-bedroom semi-detached family home in Keepers Close offers spacious living accommodation, well-presented gardens, and excellent access to local amenities and transport links.

The property welcomes you with a bright entrance hall, leading to a convenient cloakroom and a generously sized lounge—perfect for relaxing with the family. Adjacent to this is a separate dining room, ideal for both everyday meals and entertaining guests, with views over the rear garden. The kitchen is well laid out, offering good workspace, storage solutions, and access to the garden.

Upstairs, you'll find three well-proportioned bedrooms, each offering comfortable space for family living. The accommodation is completed by a modern family bathroom.

Outside, the property benefits from both front and rear gardens. The rear garden provides a lovely outdoor space for children to play, summer gatherings, or gardening enthusiasts.

Situated within easy reach of schools, shops, parks, and transport routes, this home is perfect for first-time buyers, growing families, or anyone looking for a well-located property in a sought-after neighbourhood.

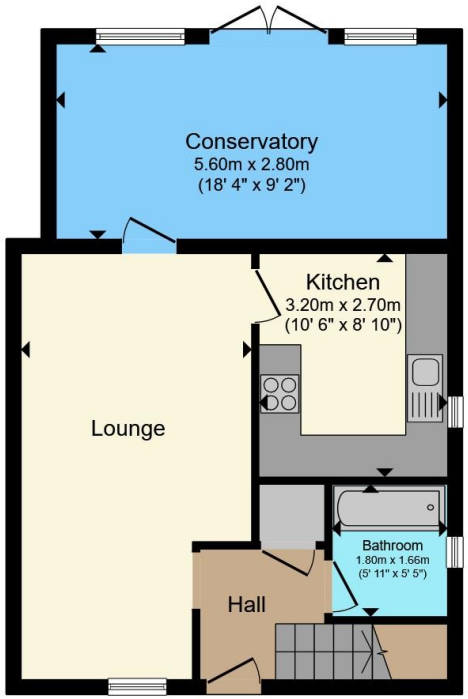

Ground Floor

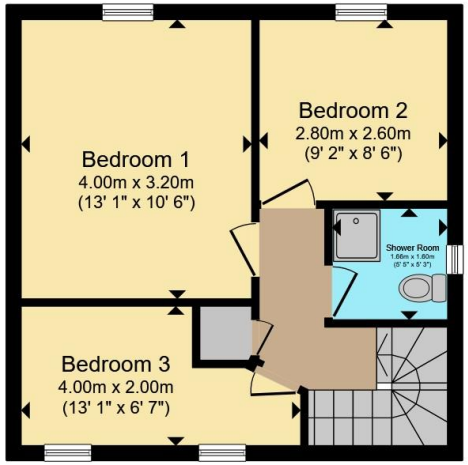

First Floor

Total floor area 91.2 m² (981 sq.ft.) approx

This floor plan is for illustrative purposes only. It is not drawn to scale. Any measurements, floor areas (including any total floor area), openings and orientation are approximate. No details are guaranteed, they cannot be relied upon for any purpose and they do not form part of any agreement. No liability is taken for any error, omission or misstatement. A party must rely upon its own inspection(s). Powered by www.propertybox.io

Connells

To view this property please contact Connells on

T 01582 737 069
E stopsley@connells.co.uk

Jansel House Parade 656 Hitchin Road Stopsley
LUTON LU2 7XH

EPC Rating: E

Council Tax
Band: B

Tenure: Freehold

view this property online connells.co.uk/Property/STP308404

The Property Ombudsman

tsi APPROVED CODE TRADINGSTANDARDS.GOV.UK

1. MONEY LAUNDERING REGULATIONS Intending purchasers will be asked to produce identification documentation at a later stage and we would ask for your co-operation in order that there will be no delay in agreeing the sale. 2. These particulars do not constitute part or all of an offer or contract. 3. The measurements indicated are supplied for guidance only and as such must be considered incorrect. Potential buyers are advised to recheck measurements before committing to any expense. 4. We have not tested any apparatus, equipment, fixtures, fittings or services and it is in the buyers interest to check the working condition of any appliances.

Connells Residential is registered in England and Wales under company number 1489613, Registered Office is Witan Gate House, 500-600 Witan Gate West, Milton Keynes, MK9 1GF. VAT Registration Number is 500 2481 05.

See all our properties at www.connells.co.uk| www.rightmove.co.uk | www.zoopla.co.uk