HUNTERS®

HERE TO GET *you* THERE

Bridgwater Road

Barrow Gurney, Bristol, BS48 3SJ

£1,500 Per Month

3 1 1

Welcome to this charming 3-bedroom house located on Bridgwater Road in the picturesque village of Barrow Gurney, Bristol.

As you step into this lovely property, you are greeted by a spacious reception room, perfect for entertaining guests or simply relaxing with your family. The house boasts three cosy bedrooms, offering ample space for a growing family or those in need of a home office.

One of the standout features of this house is its incredible views. Imagine waking up to stunning vistas every morning and unwinding in the evening with a backdrop that will take your breath away.

Conveniently located just 2.4 miles from Bristol Airport, this property offers easy access for those who love to travel or commute frequently. Whether you're jetting off on holiday or heading to work, you'll appreciate the proximity to the airport.

Area Map

Floor Plans

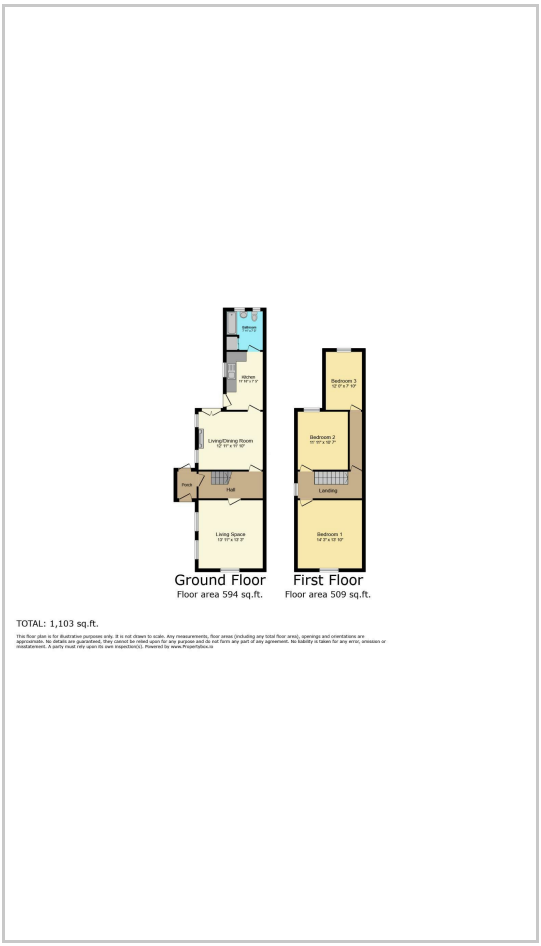

Energy Efficiency Graph

These particulars are intended to give a fair and reliable description of the property but no responsibility for any inaccuracy or error can be accepted and do not constitute an offer or contract. We have not tested any services or appliances (including central heating if fitted) referred to in these particulars and the purchasers are advised to satisfy themselves as to the working order and condition. If a property is unoccupied at any time there may be reconnection charges for any switched off/disconnected or drained services or appliances - All measurements are approximate.
THINKING OF SELLING? If you are thinking of selling your home or just curious to discover the value of your property, Hunters would be pleased to provide free, no obligation sales and marketing advice. Even if your home is outside the area covered by our local offices we can arrange a Market Appraisal through our national network of Hunters estate agents.

25 Highridge Road, Bishopsworth, Bristol, BS13 8HJ
Tel: 0117 244 4441 Email: bishopsworth@hunters.com https://www.hunters.com