



# ROYAL FOX

... ultimate estate agency

[www.royalfox.co.uk](http://www.royalfox.co.uk)

- **Luxurious, Bespoke Family Home**
- **4 Large Double Bedrooms**
- **Built 2019**
- **Ground & First Floor Suites**
- **Impressive & Immaculate Living Kitchen**
- **Private, Gated Residence**
- **Driveway & Double Garage**
- **Underfloor Heating**
- **Enclosed Rear Garden**



## **LUXURIOUS & BESPOKE FAMILY HOME - TOP LEVEL SPECIFICATION - A WEALTH OF FEATURES & COMFORTS - ONE NOT TO BE MISSED ...**

Royal Fox Estates are proud to introduce ... Canal Bridge House. Located behind private gates on a generous but discreet plot with just one further property. Individually built in 2019 with seemingly no expense spared and copious attention to detail. Further improvements have been made by the current owners to create a home that truly offers it all in terms of comfort & luxury modern living.



**Canal Bridge House**  
**47 Chapel Street**  
**Wincham, Northwich**

**Offers in Excess of**  
**£575,000**

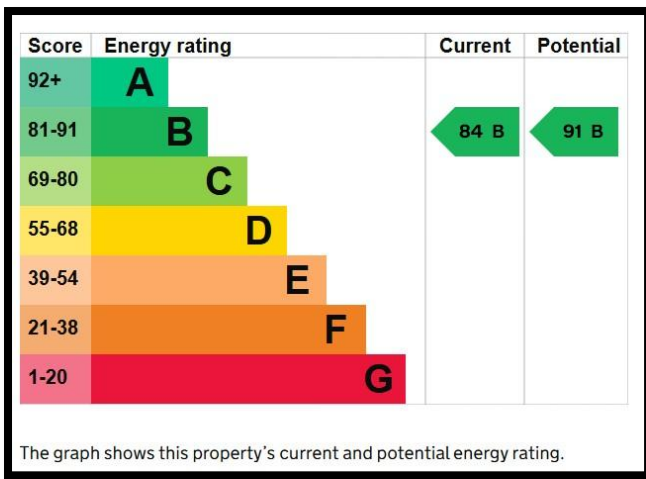

### ACCOMMODATION:

The home comprises of ... To the ground floor: A grand entrance hall leading to guest WC, double doors through to a dual aspect lounge with wood burner, as well as a generous ground floor bedroom suite (currently used as an additional reception dining room) with shower room en-suite. To the rear is an immaculate and impressive living kitchen with large Island, range of quality in-built appliances & separate utility room. The whole ground floor accommodation benefits from under floor heating. To the first floor are a further three large double bedrooms, the master suite of particular note featuring beautiful oriel style window with shower room off - All bedrooms benefit from contemporary fitted robes. Also is a generous, high spec family bathroom with freestanding bath and separate shower.

### OUTSIDE:

The home sits tucked away in a private setting. Secure access is afforded via the electric gates (controlled via an app) and private road leading to the property. To the front is a driveway suitable for multiple vehicles and a double detached garage with power, water supply and a boarded roof space for additional storage that can be utilised. The rear garden is well screened boasting privacy & featuring an extended patio area making for a fantastic space to host & entertain family or guests.

### LOCATION:

The home is located in a sought-after location close to amenities and shops within Wincham Village. The village itself is best described as peaceful & rural close to many green spaces including Marbury Country Park & Anderton nature reserve. At the same time the town centre of Northwich is within a five-minute drive with it's large range of shops, supermarkets, events and multi-screen cinema.



**Entrance Hall** 17' 8" x 10' 8" (5.39m x 3.26m)

**Lounge** 17' 8" x 12' 2" (5.38m x 3.72m)

**Living Kitchen** 17' 8" x 16' 1" (5.39m x 4.89m)

**Bedroom Four / Additional Reception Room** 17' 8" x 10' 4" (5.39m x 3.15m)

**En-Suite (Bedroom Four)** 8' 0" x 3' 7" (2.43m x 1.09m)

**Guest WC** 4' 1" x 3' 3" (1.24m x 1.00m)

**Utility Room** 8' 0" x 6' 3" (2.44m x 1.9m)

#### **First Floor Landing**

**Bedroom One** 18' 2" x 14' 8" (5.53m x 4.47m)

**Bedroom Two** 15' 11" x 11' 7" (4.84m x 3.52m)

**Bedroom Three** 17' 9" x 10' 5" (5.4m x 3.17m)

**Family Bathroom** 8' 6" x 7' 5" (2.60m x 2.27m)

#### **Property Information:**

- Approx Sq. Footage - 1827 (170.1 Sq m)
- Tenure: Freehold
- EPC Rating: B
- Council Band: E
- Mains Connected: Electric, Gas, Water, Sewage
- Parking Arrangements: Driveway & Double Garage









## Directions

Follow New Warrington Road Leaving Northwich. Turn Right onto Chapel Street. Just before reaching the bridge the property entrance can be seen on the left hand side via private gates.

***“Call The Fox NOW for  
your FREE valuation”***



## IMPORTANT NOTE:

Every care is taken with the preparation of these particulars to give a fair and overall description of the property but they are not intended to constitute part of an offer of contract. 1) Royal Fox Ltd has not tested any apparatus, fixtures, fittings or services so cannot verify that they are in working order or fit for purpose. Royal Fox Ltd has not had sight of the title documents and any reference to alterations to or use of any part of the property is not a statement that any necessary planning permission, building regulations or any other consent has been obtained. The buyer is advised to obtain verification from their solicitor or surveyor. 2) Measurements should not be relied upon for carpets or furnishings as their accuracy cannot be guaranteed. 3) Photographs show only certain parts of the property at the time they were taken. 4) Floor plans only show a representation of the layout – actual sizes, styles and room types (or the fittings within) should not be relied upon. 5) All images, floor plans, EPC's and photographs are the exclusive property of Royal Fox Ltd and are protected under United Kingdom and International copyright laws. They may not be reproduced, copied, transmitted or manipulated without prior written consent.



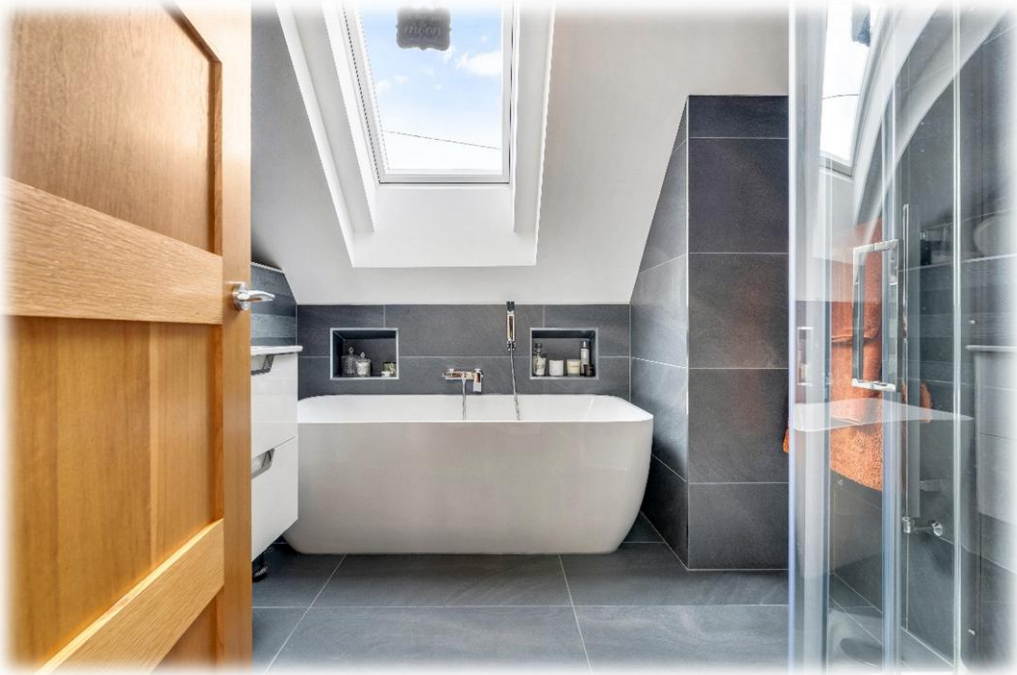





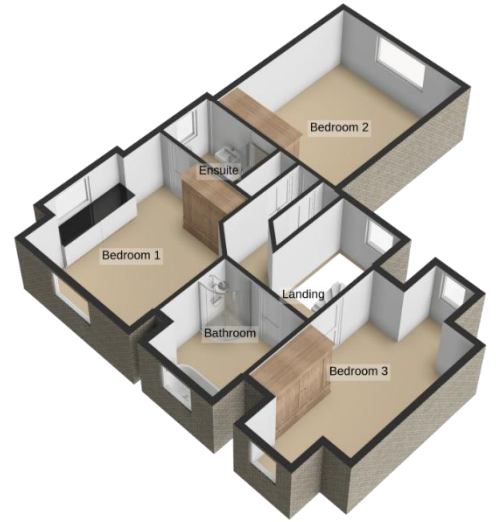
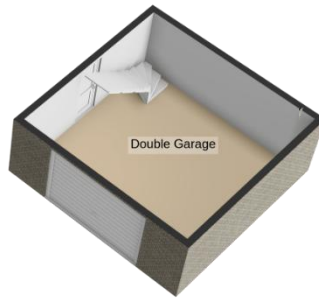
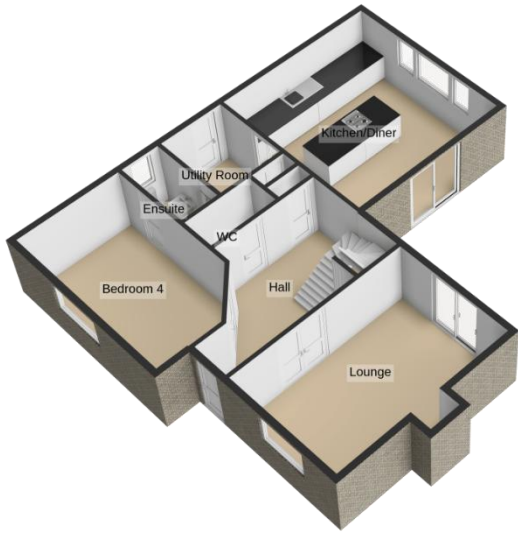

10X

