18, Westfield Road, Bengeo
SG14 3DJ

Price Guide £1,595,000

stevenoates.com

18 Westfield Road, Bengeo, Hertfordshire, SG14 3DJ

A rare opportunity to purchase this substantial detached family home occupying a large plot of 0.28 acres in this highly sought after residential road in the heart of Bengeo. The recently extended accommodation comprises of a entrance hall with downstairs wc, extended living room, dining room, sitting room, recently fitted kitchen/diner which opens into a family room and a separate utility room. On the first floor, there are 4 double bedrooms, along with a family bathroom and a separate shower room, whilst on the second floor, there is bedroom 5 and shower room. Externally, the property is approached by a resin bonded driveway providing ample parking and leads to a garage with the remaining front garden laid to lawn. The rear garden is a particular feature of the property which measures approximately 135ft x 55ft.

Westfield Road is widely regarded as one of the most sought after residential roads in Bengeo offering easy access to Hertford North mainline train station (approximately 0.7 miles away by foot), along with localised shops and a choice of excellent schools, whilst Hertford town is less than 1 mile away providing a wider range of shops, eateries and leisure facilities including the Beam Theatre and Hartham Leisure Centre.

70 Fore Street, Hertford, Hertfordshire, SG14 1BY

70 Fore Street, Hertford, Hertfordshire, SG14 1BY

70 Fore Street, Hertford, Hertfordshire, SG14 1BY

70 Fore Street, Hertford, Hertfordshire, SG14 1BY

70 Fore Street, Hertford, Hertfordshire, SG14 1BY

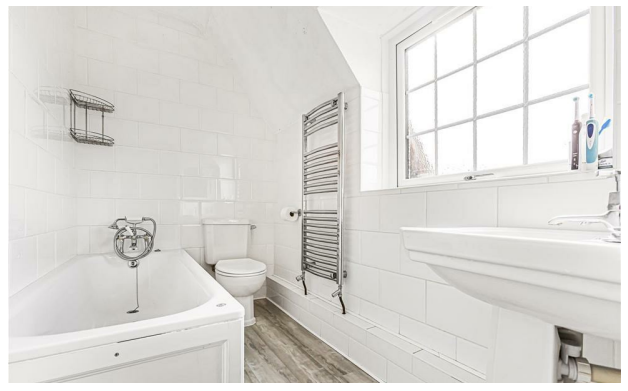

70 Fore Street, Hertford, Hertfordshire, SG14 1BY

70 Fore Street, Hertford, Hertfordshire, SG14 1BY

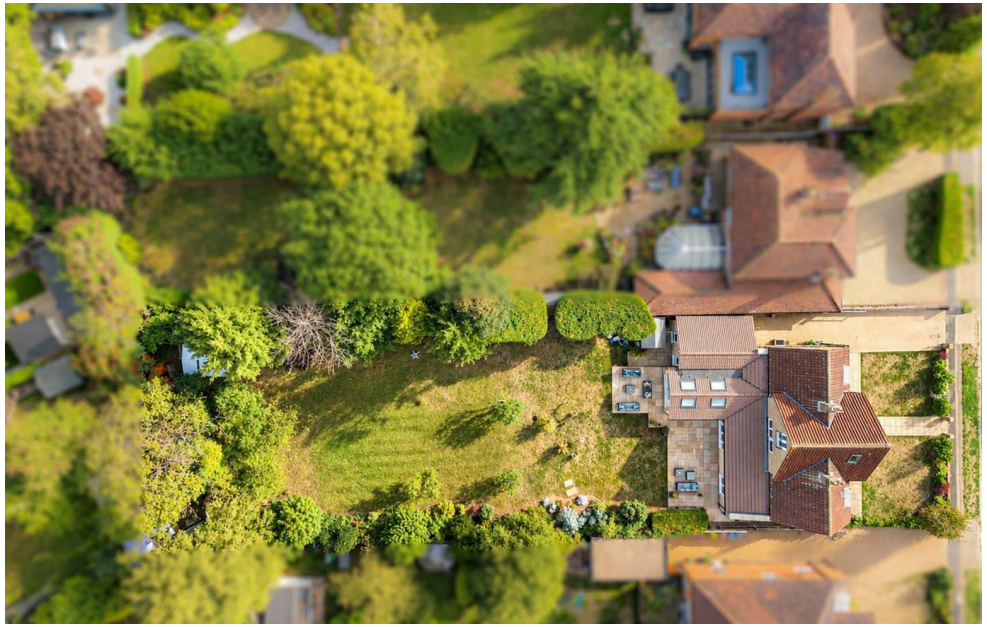

70 Fore Street, Hertford, Hertfordshire, SG14 1BY

Approximate Gross Internal Area 2621 sq ft - 243 sq m
(Excluding Garage)

Ground Floor Area 1560 sq ft – 145 sq m
First Floor Area 812 sq ft – 75 sq m
Second Floor Area 249 sq ft – 23 sq m
Garage Area 139 sq ft – 13 sq m

PINKPLAN

Floor plan produced in accordance with RICS Property Measurement 2nd Edition. Although Pink Plan Ltd ensures the highest level of accuracy, measurements of doors, windows and rooms are approximate and no responsibility is taken for error, omission or misstatement. These plans are for representation purposes only and no guarantee is given on the total square footage of the property within this plan. The figure icon is for initial guidance only and should not be relied on as a basis of valuation.

Steven Oates

These particulars, whilst believed to be accurate are set out as a general outline only for guidance and do not constitute any part of an offer or contract. Intending purchasers should not rely on them as statements of representation of fact, but must satisfy themselves by inspection or otherwise as to their accuracy. No person in this firms employment has the authority to make or give any representation or warranty in respect of the property.

stevenoates.com