

15 Jefferson Close,

Guide Price £600,000

🛏 2 🚿 1 🚿 1

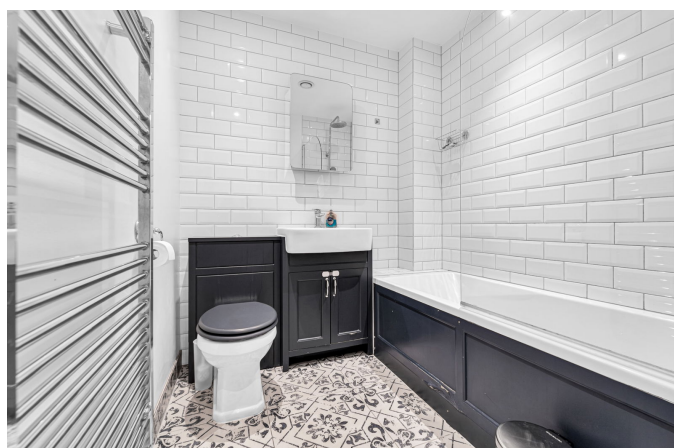

- Please Quote MJ1246 for Viewings
- Quiet Residential Cul-De-Sac Location
- Private Rear Garden
- Bright Reception Room With Natural Light
- Fielding Primary School Catchment Area
- Freehold House
- Two Well-Proportioned Bedrooms
- Excellent Transport Links Via Northfields (Piccadilly Line)
- Ideal For First-Time Buyers, Downsizers Or Investors
- Gunnersbury Catholic School Catchment Area

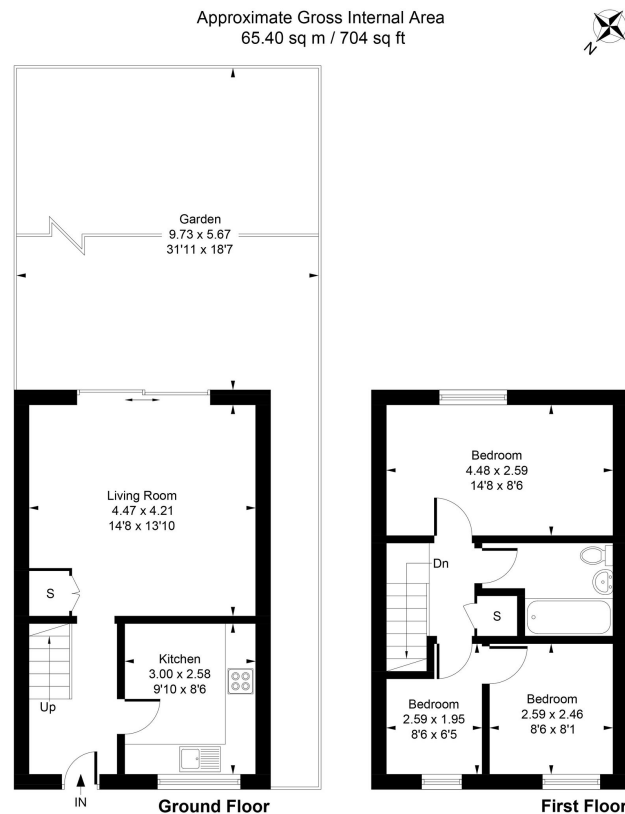

Whilst every attempt has been made to ensure the accuracy of the floor plan contained here, measurements of doors, windows, rooms and any other items are approximate and no responsibility is taken for any error, omission, or mis-statement. This plan is for illustrative purposes only and should be used as such by any prospective purchaser.

A charming freehold family home tucked away in a peaceful cul-de-sac, ideally located in the sought-after Northfields area.