

68C WHITWELL ROAD

SOUTHSEA | HAMPSHIRE | PO4 0QS



OFFERS IN EXCESS OF £500,000 Freehold

- Beautiful Semi-Detached House
- Located within Craneswater Park
- Three Good Sized Bedrooms : Ensuite to the Master
- Spacious Kitchen : Utility Room
- Integral Garage
- Driveway for Multiple Cars
- Being Sold with No Forward Chain
- Viewing Advised!



In Brief

****VIEW OUR 360 DEGREE VIRTUAL TOUR**** We have great pleasure in marketing this beautifully presented three bedroom semi detached house, located within one of Southsea's most popular roads. The property is being sold with no forward chain and is conveniently positioned within walking distance of Southsea Seafront, Albert and Palmerston Road, where local amenities can be found. The internal accommodation comprises, Sitting Room, Dining Room, Spacious Kitchen with a Separate Utility Room, Integral Garage. The first floor accommodation boasts three good sized bedrooms with an ensuite to the master, Family Bathroom, and easy access to the loft via a loft hatch. The rear garden is mainly laid to paving, and enjoys an easterly aspect, whilst having side access. The property further benefits from Gas Central Heating and Double Glazing throughout. Discerning purchasers are strongly recommended to put forward the earliest of enquiries to avoid disappointment.

Offers in Excess of £500,000

KEY FACTS



68C WHITWELL ROAD

SOUTHSEA | HAMPSHIRE | PO4 0QS



Whitwell Road, Southsea

Approximate Gross Internal Area = 165.4 sq m / 1781 sq ft

(Excluding Reduced Headroom / Eaves)

Reduced Headroom = 0.7 sq m / 7 sq ft

Total = 166.1 sq m / 1788 sq ft

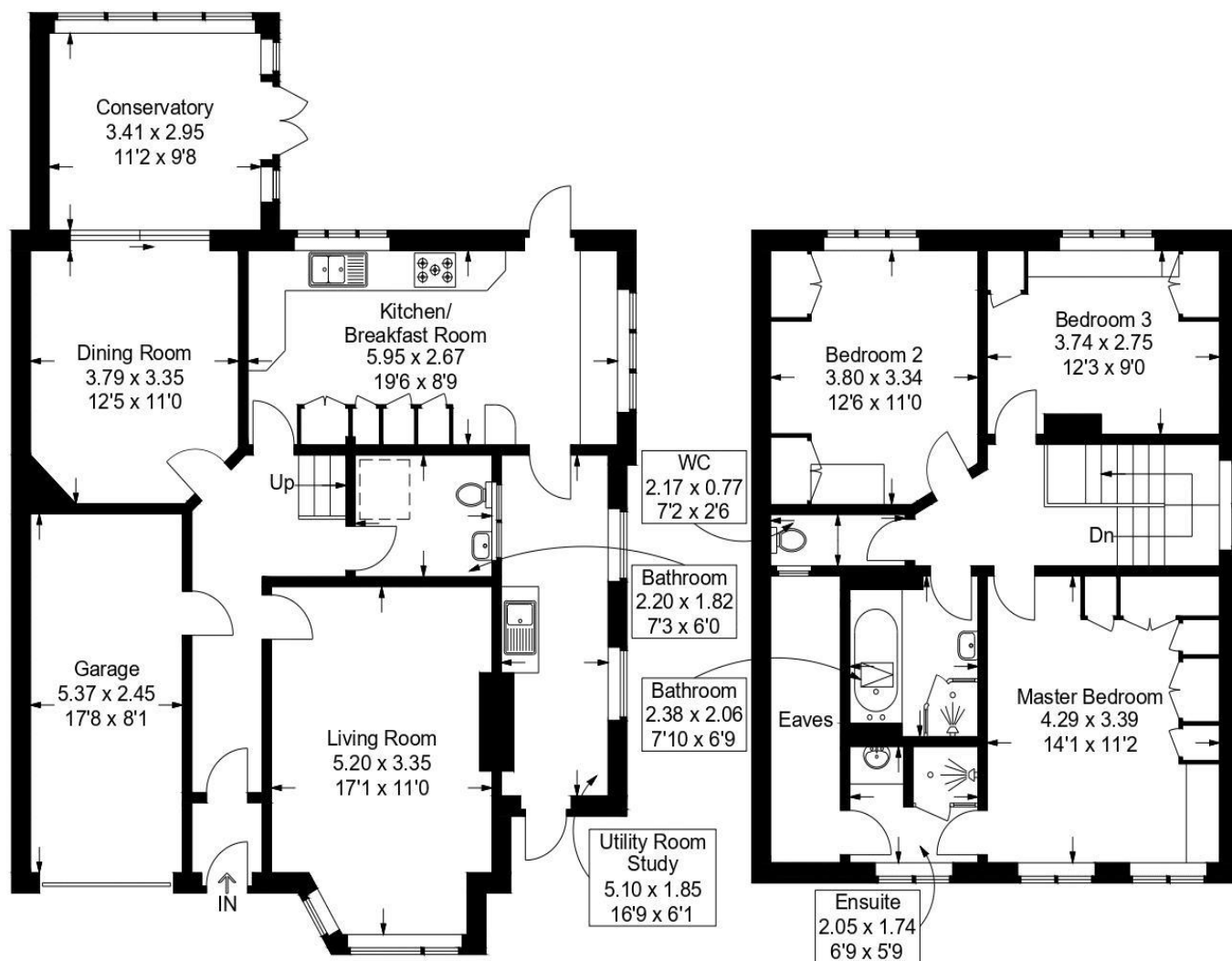

 = Reduced headroom below 1.5m / 5'0

This plan is for layout guidance only. Not drawn to scale unless stated. Windows and door openings are approximate. Whilst every care is taken in the preparation of this plan, please check all dimensions, shapes and compass bearings before making any decisions reliant upon them.

Southsea
Sales & Lettings
7/9 Stanley Street,
Southsea, PO5 2DS
Tel: 023 9281 5221

Old Portsmouth & Gunwharf Quays
Sales & Lettings
The Seagull, 13 Broad Street,
Old Portsmouth, PO1 2JD
Tel: 023 9281 5221

Drayton & Out of Town
Sales & Lettings
139 Havant Road,
Drayton, PO6 2AA
Tel: 023 9221 0101

London
Sales & Lettings
Mayfair Office, Cashel House,
15 Thayer Street, W1U 3JT
Tel: 0870 112 7099

Southsea
Admin Centre
12 Marnion Road,
Southsea, PO5 2BA
Tel: 023 9282 2300

www.fryandkent.com