



## A CHARMING THREE BEDROOM FAMILY HOME IN THE HEART OF NORTHWOOD

Hallowell Road, Northwood, Middlesex, HA6 1DW

**ROBSONS**



Hallowell Road, Northwood, Middlesex, HA6 1DW

**SEMI-DETACHED • THREE BEDROOMS •  
LIVING ROOM • DINING ROOM • KITCHEN •  
FAMILY BATHROOM • PRIVATE REAR GARDEN  
• DRIVEWAY PARKING • SHORT WALK TO  
STATION • GREAT CONDITION**

### Description

This attractive three bedroom property offers spacious and well-planned accommodation across two floors and has many lovely period features.

The ground floor comprises a generous living room and a separate dining room that flows through to a modern fitted kitchen.

Upstairs, the first floor boasts three well-proportioned bedrooms and a contemporary family bathroom.

Externally, the home benefits from a private rear garden, ideal for outdoor relaxation, and off-street parking to the front, adding further convenience to this desirable home.

Located in a sought-after and convenient location, this property is within easy reach of Northwood town and the Metropolitan Line Station.







Northwood provides a range of shopping facilities including Waitrose supermarket, a variety of restaurants and other amenities with the Metropolitan Line station providing access to Baker Street and the City. There is a plethora of state and private schooling together with a wide choice of recreational facilities, which include golf courses and fitness centres. The M1, M40 and M25 motorways are also accessible.

NB this property is situated within the proximity of the ULEZ, if your vehicle does not comply charges may apply.

### **Additional Information**

Tenure: Freehold

Local Authority: London Borough of Hillingdon

Council Tax Band: E

Energy Efficiency Rating: D

For additional information, please refer to [www.robsonswb.com](http://www.robsonswb.com) or call us on: 01923 835355.





Approximate Gross Internal Area = 104.4 sq m / 1124 sq ft

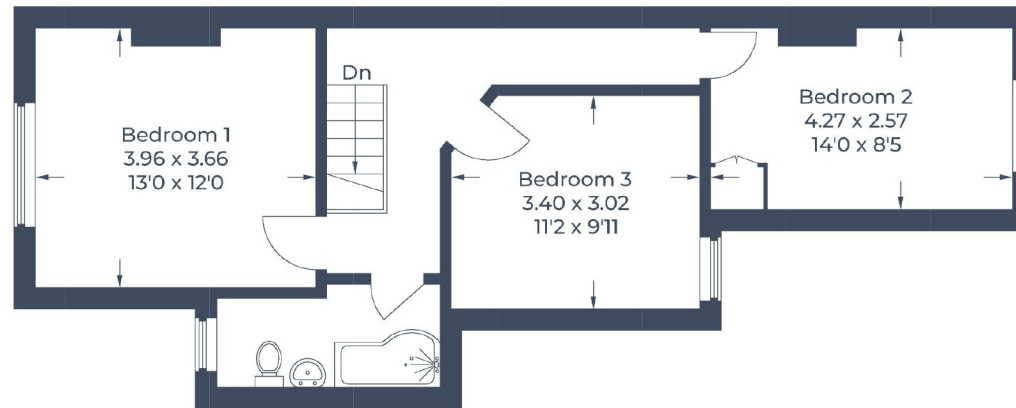

**First Floor**

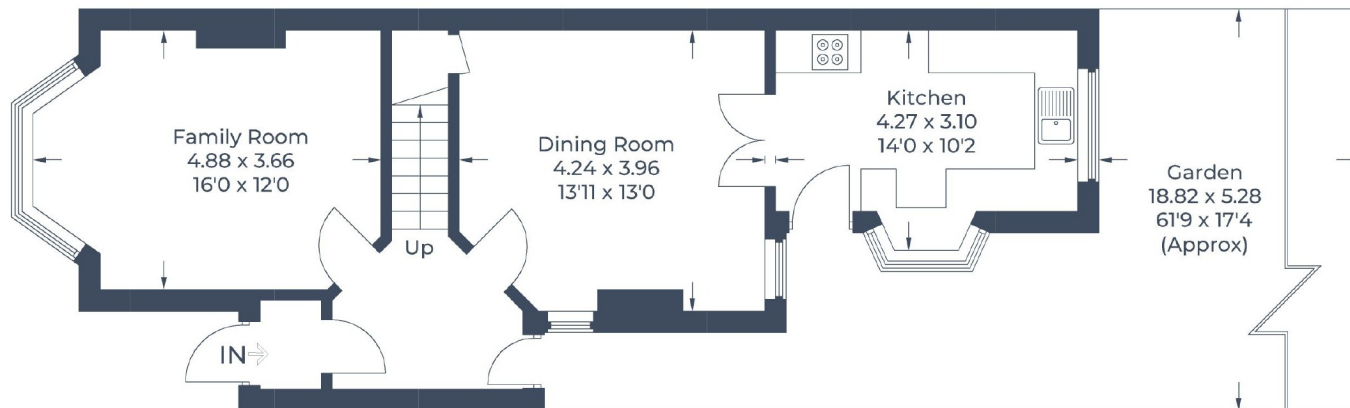

**Ground Floor**

Illustration for identification purposes only,  
measurements are approximate, not to scale.

© CJ Property Marketing

**ROBSONS**

7 Clive Parade, Northwood, HA6 2QF  
Tel: 01923 835355 Email: northwood@robsonswb.com  
[www.robsonswb.com](http://www.robsonswb.com)

SCAN TO VISIT



OUR WEBSITE

Important notice: Robsons, their clients and any joint agents give notice that 1: They are not authorised to make or give any representations or warranties in relation to the property either here or elsewhere, either on their own behalf or on behalf of their client or otherwise. They assume no responsibility for any statement that may be made in these particulars. These particulars do not form part of any offer or contract and must not be relied upon as statements or representations of fact. 2: Any areas, measurements or distances are approximate. Plot sizes and dimensions are taken from Promap and are approximate. The text, photographs and plans are for guidance only and are not necessarily comprehensive. It should not be assumed that the property has all necessary planning, building regulation or other consents and Robsons have not tested any services, equipment or facilities. Purchasers must satisfy themselves by inspection or otherwise.