10 Wilton Hill Court

Redhill, Surrey, RH1 6QR

£1,200 PCM

1 1 1

10 Wilton Hill Court, Redhill, Surrey, RH1 6QR

One Bedroom Top-Floor Apartment with Views - Available to Let from 1st October 2026

Situated to the south of Redhill town centre, this well-positioned one-bedroom top-floor (second-floor) purpose-built apartment offers good-sized accommodation together with pleasant views.

The property is accessed via a communal entrance hall, with stairs leading to the top floor. The accommodation comprises a comfortable lounge/dining space, a separate kitchen fitted with white goods, a master bedroom, and a bathroom/WC.

Externally, the property benefits from communal residents only parking.

The apartment is conveniently located for Redhill town centre, a vibrant and bustling area offering an excellent selection of individual shops, cafés and restaurants. Redhill railway station provides regular services towards

Entrance Hallway

Living Room
14'2 x 16'8 (4.32m x 5.08m)

Kitchen
10'1 x 5'6 (3.07m x 1.68m)

Bedroom
10'7 x 10'0 (3.23m x 3.05m)

Bathroom
6'5 x 6'2 (1.96m x 1.88m)

DANIEL ADAMS

147 Brighton Road,
Coulsdon,
Surrey
CR5 2NJ
Tel: 020 8763 8878
Email: sales@danieladamsestateagents.co.uk
www.danieladamsestateagents.co.uk

Area Map

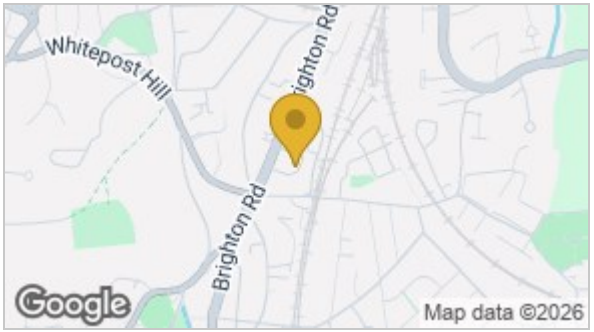

Floor Plan

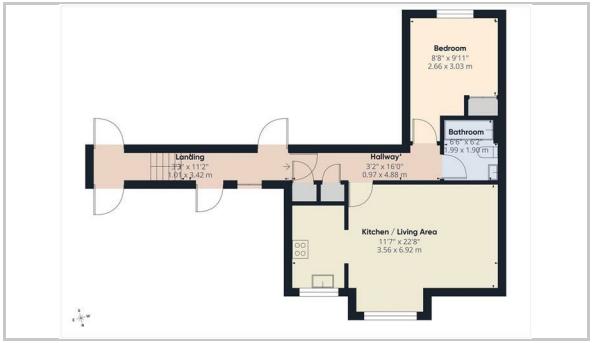
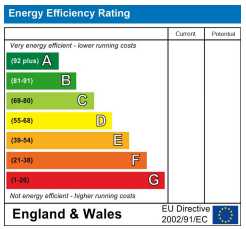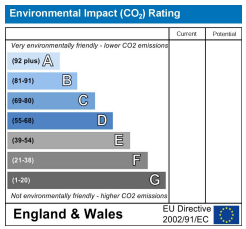
Energy Efficiency Graph