Dexters

London Property Professionals









Gowers Walk, E1

£500,000

This one-bedroom apartment is located in one of Aldgate's most sought-after warehouse developments. The property retains its original features, such as exposed brick walls and Crittall windows. The apartment has been recently modernised with a shaker-style kitchen and hardwood floors. The property also offers a large double bedroom and comes with the convenience of secure parking and day porter.

Goodman's Fields is a short walk away and benefits from Curzon Cinema, CrossFit and Amazon Fresh. Not to mention Spitalfields Market and Brick Lane, which offer boutique shops, eateries and a vibrant nightlife. The location offers fantastic transport links to the city and beyond.

Features

Warehouse Conversion
Secure Electric Gates
Hardwood Floors
Crittall Windows
Day Porter
Open Plan

Gowers Walk,
London, E1

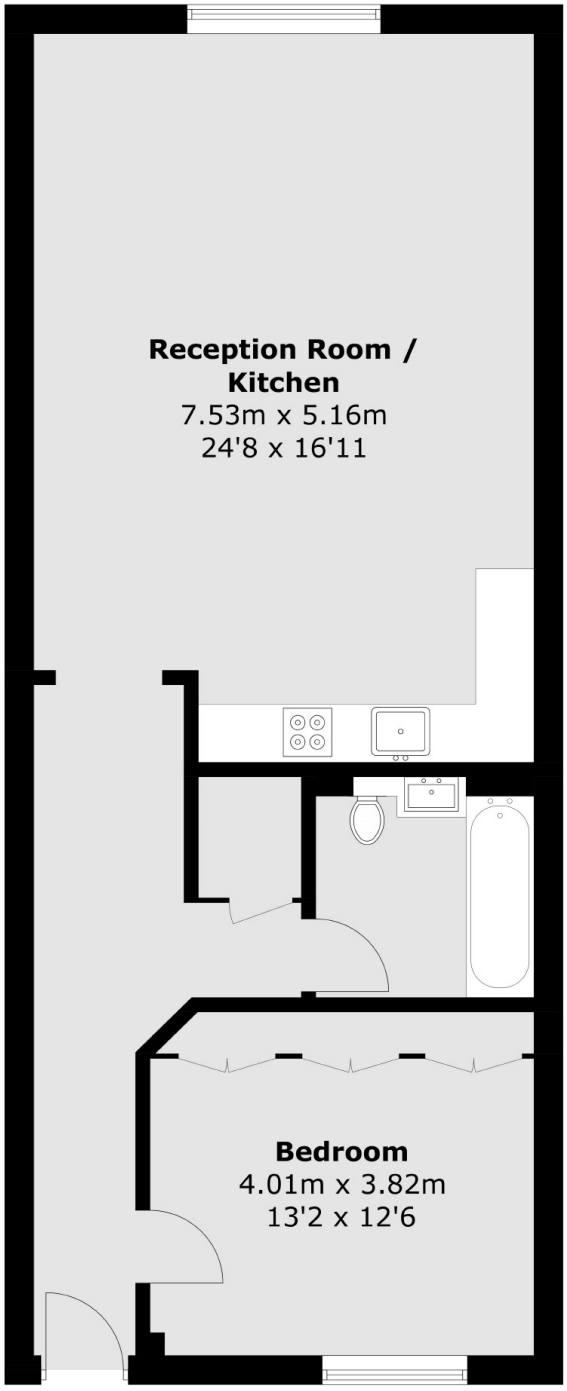

Total area (approx.): 70.6 sq. m (759.9 sq. ft)

Dexters

Shoreditch
44 Great Eastern Street
London
EC2A 3EP

Sales
0207 483 6371

Energy Rating: C. We aim to make our particulars both accurate and reliable. However they are not guaranteed; nor do they form part of an offer or contract. If you require clarification on any points then please contact us, especially if you're traveling some distance to view. Please note that appliances and heating systems have not been tested and therefore no warranties can be given as to their good working order.

RICS Regulated Estate Agent and Letting Agent

dexters.co.uk