

## Gilpin Close Mitcham, CR4 3QR

£1,200 Per Month

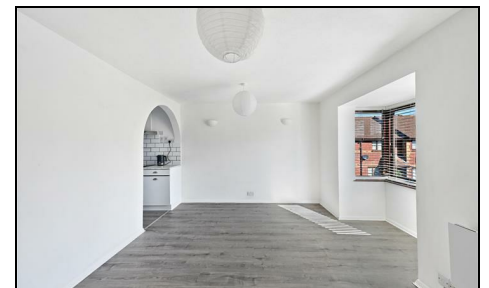

**\*\*AVAILABLE NOW\*\*** A beautifully presented first floor studio apartment, located on the Colliers Wood borders within walking distance of Colliers Wood Town Centre and Tube Station. Comprising of a great sized studio room, separate modern kitchen both with hardwood flooring and a modern shower room. This lovely studio further benefits from off street parking. Would be ideal for a single professional and is Offered Unfurnished with Immediate Availability.

## GILPIN CLOSE

APPROXIMATE GROSS INTERNAL FLOOR AREA: 306 SQ FT - 28.41 SQ M

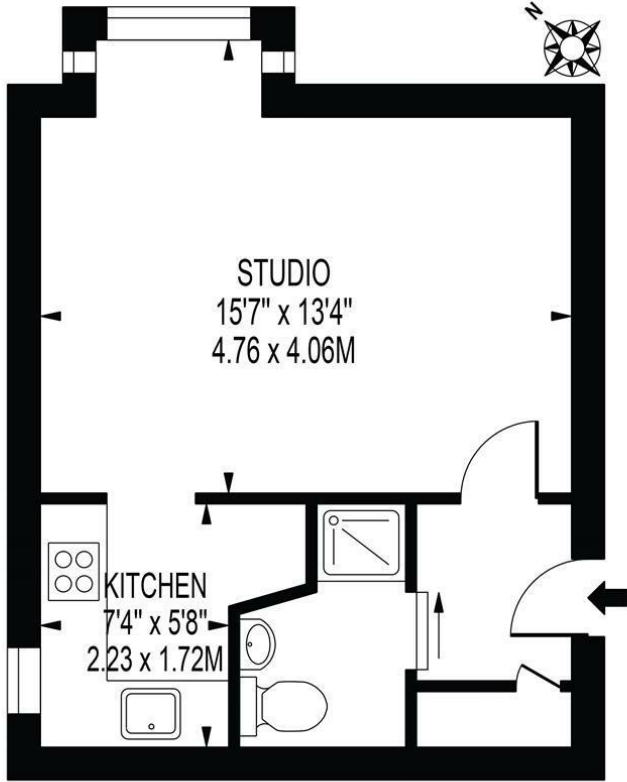

### FIRST FLOOR

FOR ILLUSTRATION PURPOSES ONLY

THIS FLOOR PLAN SHOULD BE USED AS A GENERAL OUTLINE FOR GUIDANCE ONLY AND DOES NOT CONSTITUTE IN WHOLE OR IN PART AN OFFER OR CONTRACT. ANY INTENDING PURCHASER OR LESSEE SHOULD SATISFY THEMSELVES BY INSPECTION, SEARCHES, ENQUIRIES AND FULL SURVEY AS TO THE CORRECTNESS OF EACH STATEMENT. ANY AREAS, MEASUREMENTS OR DISTANCES QUOTED ARE APPROXIMATE AND SHOULD NOT BE USED TO VALUE A PROPERTY OR BE THE BASIS OF ANY SALE OR LET.

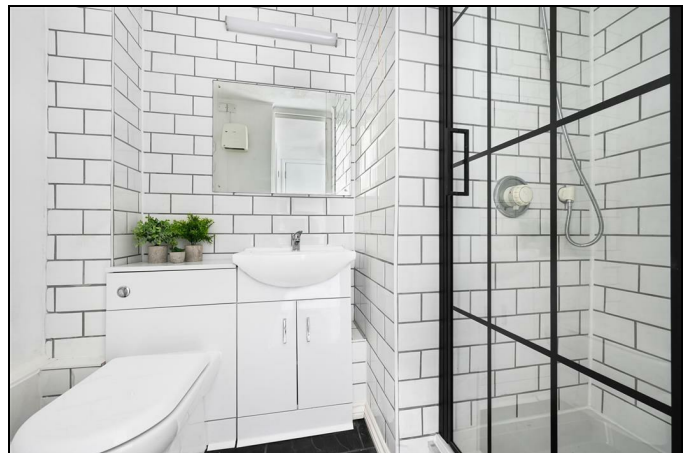

- First Floor Studio
- Beautifully Presented
- Colliers Wood Borders
- Walking Distance To Tube Station
- Unfurnished
- First months rent in advance
- Damages deposit = five weeks deposit
- Fee of Intent = one weeks rent
- EPC Rating : D
- Merton Council Tax Band : A

| Energy Efficiency Rating                    |                         |           |
|---------------------------------------------|-------------------------|-----------|
|                                             | Current                 | Potential |
| Very energy efficient - lower running costs |                         |           |
| (92 plus) <b>A</b>                          |                         |           |
| (81-91) <b>B</b>                            |                         |           |
| (69-80) <b>C</b>                            |                         | 77        |
| (55-68) <b>D</b>                            | 62                      |           |
| (39-54) <b>E</b>                            |                         |           |
| (21-38) <b>F</b>                            |                         |           |
| (1-20) <b>G</b>                             |                         |           |
| Not energy efficient - higher running costs |                         |           |
| <b>England &amp; Wales</b>                  | EU Directive 2002/91/EC |           |



Although these particulars are believed to be correct, their accuracy is not guaranteed and they do not form part of any contract.

**Celebrating 30 years of successful Sales and Lettings in Merton**

