



**2 Beechfield Place, Maidenhead SL6 4BP**

**welcome to**

**2 Beechfield Place, Maidenhead**

Situated in a highly sought-after cul-de-sac, this very well presented three bedroom, two bathroom terraced home is offered to the market with the added advantage of no onward chain, making it an ideal purchase for a smooth and stress-free move.





## Beechfield Place, Maidenhead, SL6

Approximate Area = 922 sq ft / 85.6 sq m

Limited Use Area(s) = 4 sq ft / 0.4 sq m

Total = 926 sq ft / 86 sq m

For identification only - Not to scale

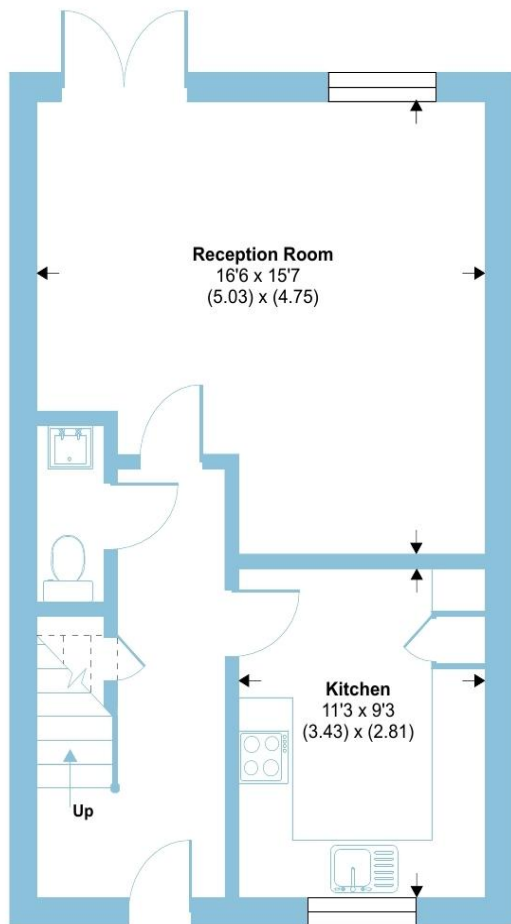

GROUND FLOOR

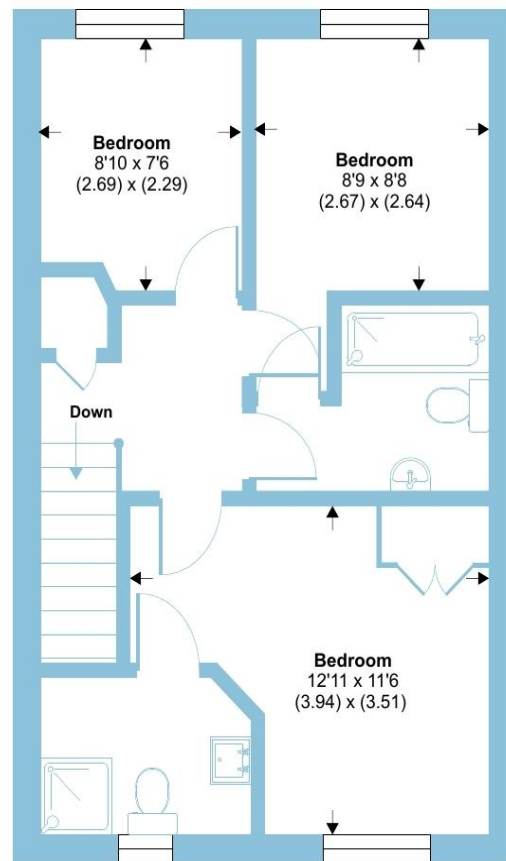

FIRST FLOOR

Denotes restricted head height

Upon entering, you are welcomed by a bright entrance hall and there is useful cloakroom. The modern fitted kitchen is stylishly appointed and offers a practical layout, perfect for everyday living. To the rear, a spacious living/dining room provides an excellent space for both relaxation and entertaining, with direct access leading out to the enclosed rear garden.

Upstairs, the main bedroom benefits from built-in wardrobe and an en-suite shower room. There are two further bedrooms, both served by a contemporary family bathroom, making the home perfectly suited for families, professionals or downsizers alike.

Externally, the private rear garden enjoys a good degree of seclusion and features a patio area, ideal for outdoor dining and summer gatherings. To the front, the property benefits from allocated residents' parking, ensuring convenience for homeowners.

Combining modern interiors, a practical layout and an excellent location, this attractive home offers a fantastic opportunity to acquire a well-maintained property in a desirable residential setting within close proximity to the town centre and mainline/Elizabeth Line station, and well placed for popular local schools.

welcome to

## 2 Beechfield Place, Maidenhead

- SOUGHT AFTER MODERN CUL-DE-SAC
- THREE BEDROOMS
- TWO BATHROOMS
- PRIVATE REAR GARDEN
- RESIDENTS PARKING
- EASY ACCESS TO TOWN CENTRE & STATION
- CLOSE TO LOCAL SCHOOLS
- NO ONWARD CHAIN

Tenure: Freehold EPC Rating: C

Council Tax Band: E

**£495,000**



Please note the marker reflects the postcode not the actual property

check out more properties at [rogerplatt.co.uk](https://rogerplatt.co.uk)



Property Ref:  
MHD123864 - 0001

1. MONEY LAUNDERING REGULATIONS Intending purchasers will be asked to produce identification documentation at a later stage and we would ask for your co-operation in order that there is no delay in agreeing the sale. 2. These particulars do not constitute part or all of an offer or contract. 3. The measurements indicated are supplied for guidance only and as such must be considered incorrect. Potential buyers are advised to recheck measurements before committing to any expense. 4. We have not tested any apparatus, equipment, fixtures or services and it is in the buyers interest to check the working condition of any appliances. 5. Where an EPC, or a Home Report (Scotland only) is held for this property, it is available for inspection at the branch by appointment. If you require a printed version of a Home Report, you will need to pay a reasonable production charge reflecting printing and other costs. 6. We are not able to offer an opinion either written or verbal on the content of these reports and this must be obtained from your legal representative. 7. Whilst we take care in preparing these reports, a buyer should ensure that his/her legal representative confirms as soon as possible all matters relating to title including the extent and boundaries of the property and other important matters before exchange of contracts.

Roger Platt is a trading name of Sequence (UK) Limited which is registered in England and Wales under company number 4268443, Registered Office is Cumbria House, 16-20 Hockliffe Street, Leighton Buzzard, Bedfordshire, LU7 1GN. VAT Registration Number is 500 2481 05.

  
roger platt



**01628 773333**



Maidenhead@rogerplatt.co.uk



25-29 Queen Street, MAIDENHEAD, Berkshire,  
SL6 1NB



**rogerplatt.co.uk**