



49 South Walsham Road  
Acle, Norfolk, NR13 3ER

**BROWN & CO**







## 49 South Walsham Road, Acle, Norfolk, NR13 3ER

A beautifully positioned three bedroom detached bungalow in pleasant gardens, and fine views across open countryside.

£549,950



### DESCRIPTION

No.49 South Walsham Road is an outstanding three-bedroom bungalow nestled on a generous plot in the highly regarded village of Acle. The property enjoys well-arranged accommodation throughout whilst the outlook across the surrounding open countryside is rather wonderful.

The property offers well-proportioned single-storey accommodation comprising three bedrooms, a principal living/dining room, a separate kitchen, utility room and a family bathroom. The internal layout is thoughtfully arranged to make the most of the views. The living/dining room features large glazing and direct access to the terrace and gardens beyond. The bedrooms are arranged to provide privacy, and the inclusion of a modern bathroom supports the accommodation as well as an en-suite to the principal bedroom.

The property is approached via a shared driveway at the front into a drive that serves no.49 and leads up to the attached garage. The gardens expand away across to the boundary and are mainly lawned with mature hedged borders. The gardens lead around to the rear and comprise a terrace and lawned section, with well-tended flowerbed and

borders. Off-road parking is provided by the private driveway and garage. The location here affords a sense of rural tranquillity whilst remaining within easy reach of village amenities.

Services – Mains water, mains drainage, mains electricity, gas fired central heating (new boiler installed March 2025).

Local authority – Broadland District Council

### LOCATION

Set in the desirable village of Acle, the property offers the rare combination of rural calm and convenience. Local shops, schooling and transport links are accessible, whilst the broader Norfolk Broads countryside lies on the doorstep. For those seeking a home which balances comfortable living with outstanding views and a sense of open-air freedom.

### DIRECTIONS

Heading east from Norwich city centre along Prince of Wales Road or Thorpe Road (A1242), following signs for the A47 towards Great Yarmouth. At the Postwick interchange, merge onto the A47 eastbound and continue for approximately nine miles, passing North Burlingham on your left. Take the exit signposted Acle and Caister-on-Sea

(A1064), then at the roundabout, take the first exit onto A1064, South Walsham Road, towards Acle. Continue for about half a mile, and 49 South Walsham Road will be located on your right-hand side.

### AGENT'S NOTES:

- (1) The photographs shown in this brochure have been taken with a camera using a wide angle lens and therefore interested parties are advised to check the room measurements prior to arranging a viewing.
- (2) Intending buyers will be asked to produce original Identity Documentation and Proof of Address before solicitors are instructed.

**VIEWING** Strictly by prior appointment through the selling agents' Norwich Office. Tel: 01603 629871













South Walsham Road, Acle, Norwich, NR13

Approximate Area = 1153 sq ft / 107.1 sq m  
Garage = 182 sq ft / 16.9 sq m  
Total = 1335 sq ft / 124 sq m  
For identification only - Not to scale

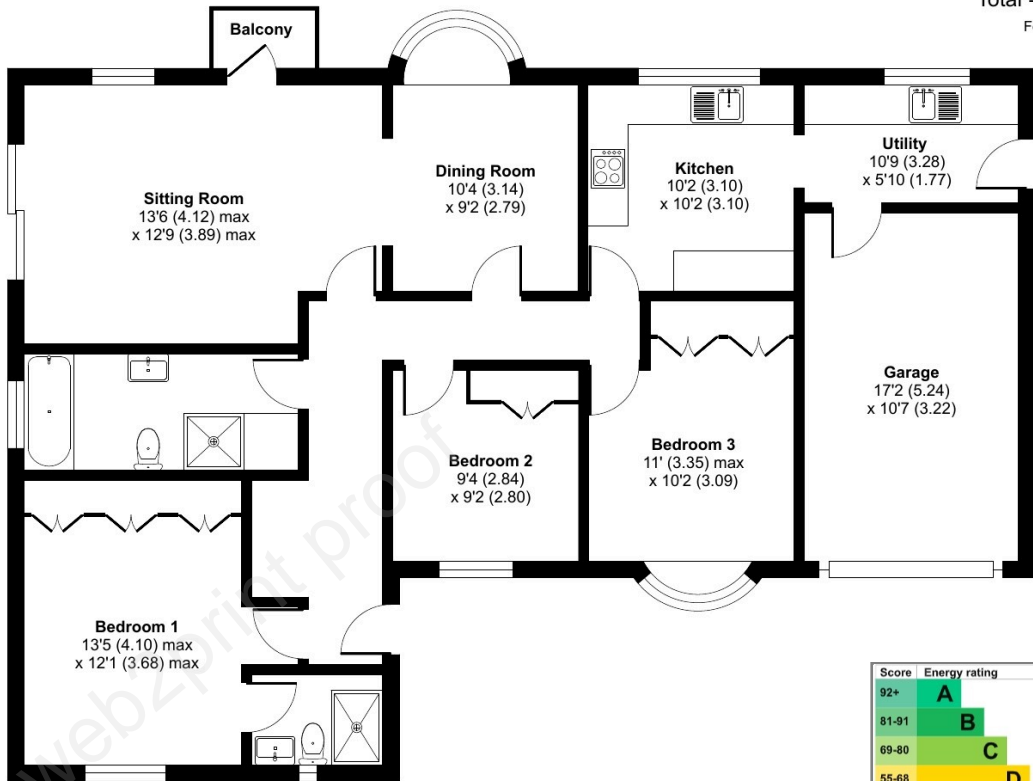

GROUND FLOOR

Score	Energy rating	Current	Potential
92+	A		
81-91	B		
69-80	C	70 C	75 C
55-68	D		
39-54	E		
21-38	F		
1-20	G		

Floor plan produced in accordance with RICS Property Measurement 2nd Edition, Incorporating International Property Measurement Standards (IPMS2 Residential). © n1xhcom 2025. Produced for Brown & Co. REF: 1364205

IMPORTANT NOTICES

Brown&Co for themselves and for the Vendors or Lessors of this Property give notice that: 1. These particulars are intended to give a fair and accurate general outline only for the guidance of intending Purchasers or Lessees and they do not constitute an offer or contract or any part of an offer or contract. 2. All descriptions, dimensions, references to condition and other items in these Particulars are given as a guide only and no responsibility is assumed by Brown&Co for the accuracy of individual items. Intending Purchasers or Lessees should not rely on them as statements or representations of fact and should satisfy themselves as to the correctness of each item by inspection or by making independent enquiries. In particular, dimensions of land, rooms or buildings should be checked. Metric/imperial conversions are approximate only. 3. Intending Purchasers or Lessees should make their own independent enquiries regarding use or past use of the property, necessary permissions for use and occupation, potential uses and any others matters affecting the property prior to purchase. 4. Brown&Co, and any person in its employ, does not have the authority, whether in these Particulars, during negotiations or otherwise, to make or give any representation or warranty in relation to this property. No responsibility is taken by Brown&Co for any error, omission of mis-statement in these particulars. 5. No responsibility can be accepted for any costs or expenses incurred by intending Purchasers or Lessees in inspecting the property, making further enquiries or submitting offers for the Property. 6. All prices are quoted subject to contract and exclusive of VAT, except where otherwise stated. 7. In the case of agricultural property, intending purchasers should make their own independent enquiries with the RPA as to Basic Payment Scheme eligibility of any land being sold or leased. 8. Brown&Co is the trading name of Brown&Co - Property and Business Consultants LLP. Registered Office: The Atrium, St Georges St, Norwich NR3 1AB. Registered in England and Wales. Registration Number OC302092. Particulars Dated

**Brown&Co**  
The Atrium | St George's Street | Norwich | NR3 1AB  
T 01603 629871  
E [norwich@brown-co.com](mailto:norwich@brown-co.com)

**BROWN & CO**  
Property and Business Consultants