Churchills

YORK'S INDEPENDENT LOCAL ESTATE AGENT

39 Swinerton Avenue

York, YO26 4YT

£249,950

2 1 1 D

Welcome to this two-bedroom mid-terrace home, ideally situated within walking distance of York city centre and the railway station.

The property opens into an entrance hallway leading through to a bright and airy open-plan lounge and dining area. This spacious reception room offers a comfortable and versatile living space.

To the rear, the kitchen is fitted with a range of wall and base units, providing ample storage, along with space for appliances and access out to the rear courtyard.

Upstairs, there are two generous double bedrooms, both benefiting from fitted storage, and a well-appointed bathroom featuring a four-piece suite.

Externally, the property enjoys a low-maintenance South-West facing rear courtyard, ideal for outdoor entertaining.

IN NEED OF SOME UPDATING AND NO ONWARD CHAIN. This home presents an excellent opportunity for first-time buyers, investors, or those seeking convenient access to the city centre and transport links.

Lounge/Diner
Open plan, feature fireplace, hard wood flooring

Kitchen
10'6" x 7'7" (3.20m x 2.31m)
Wooden wall & base units, access to rear courtyard

Bathroom
10'6" x 7'7" (3.20m x 2.31m)
Four piece bathroom suite

Master Bedroom
13'7" x 11'7" (4.14m x 3.53m)
Spacious with fitted storage unit

Second Bedroom
13'2" x 8'6" (4.01m x 2.59m)
Laminate flooring, shelving & fitted storage

Rear Courtyard
Enclosed with shed

FLOOR PLAN

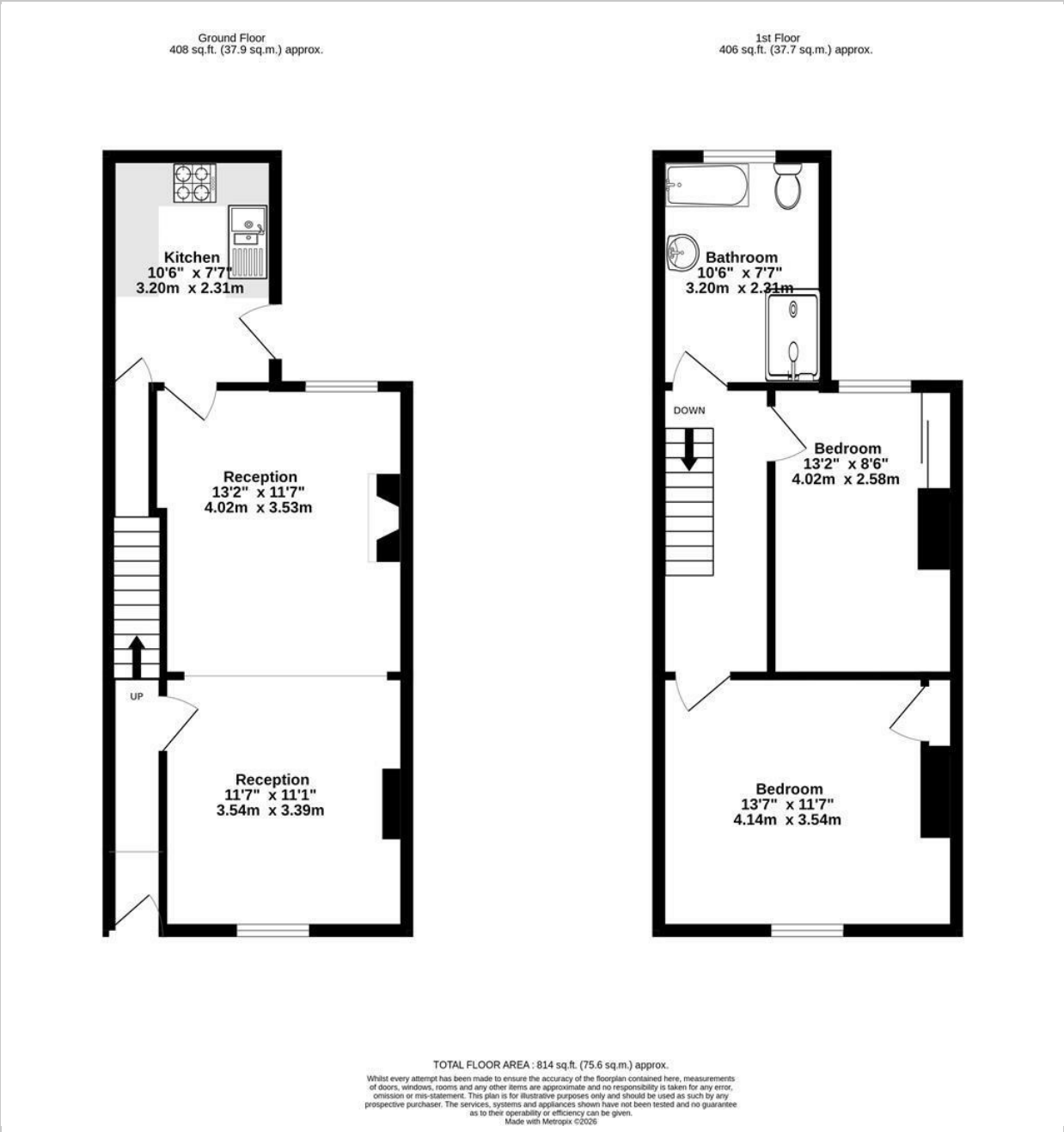

LOCATION

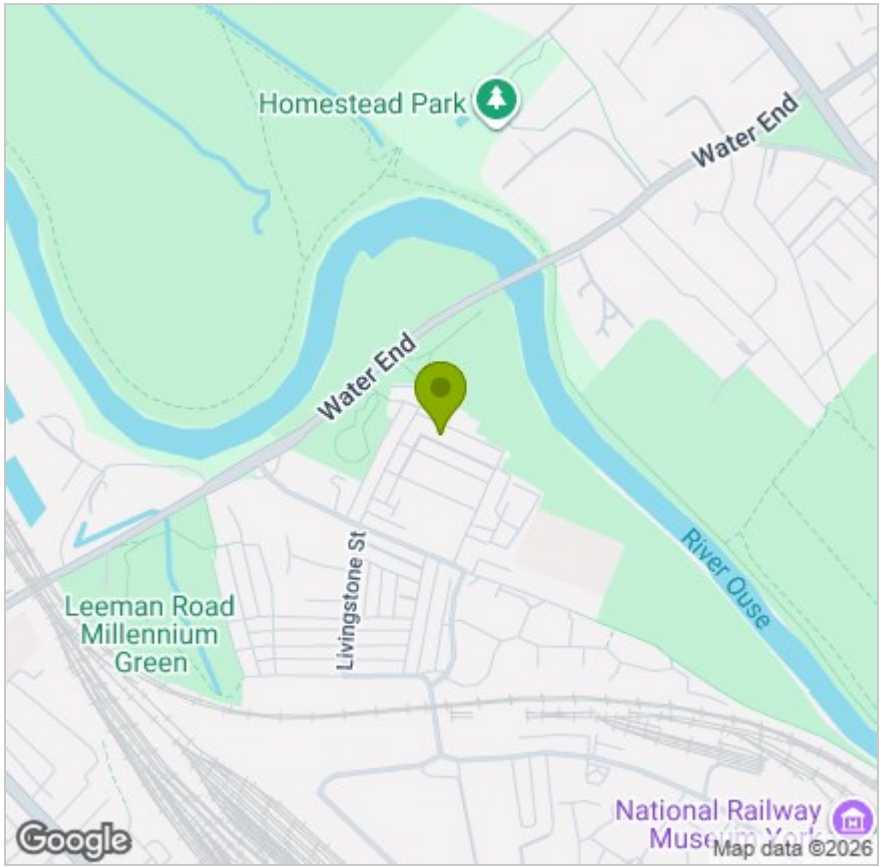

EPC

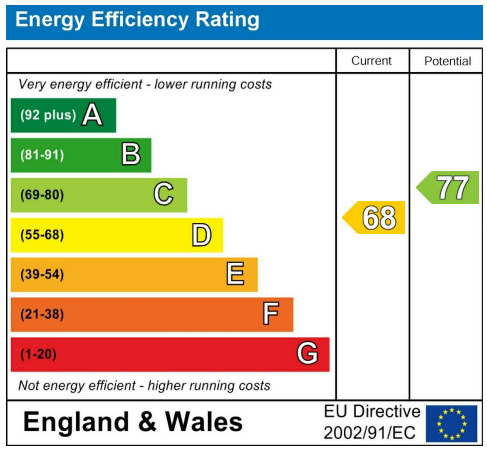

These particulars, whilst believed to be accurate are set out as a general outline only for guidance and do not constitute any part of an offer or contract. Intending purchasers should not rely on them as statements of representation of fact, but must satisfy themselves by inspection or otherwise as to their accuracy. No person in this firms employment has the authority to make or give any representation or warranty in respect of the property.

Anglia House, 3a Bishopthorpe Road, York, YO23 1NA
Tel: 01904 646611 Email: info@churchillsyork.com www.churchillsestateagents.co.uk