



CASTLE ROAD, NW1

£1,200,000

Five Bedrooms
Private Rear Garden
Two Bathrooms
Two Reception Rooms
Guest WC
Close to Amenities

@marshandparsons
marshandparsons.co.uk

MARSH &
PARSONS



ABOUT THE PROPERTY

A well-presented five bedroom terraced home situated between both Camden and Kentish Town. The property offers two reception rooms, a private rear garden, two bathrooms as well as a guest WC and on street parking.

Castle Road is equidistant from both Camden Town and Kentish Town, and falls within the catchment area for several highly regarded schools. A wide range of amenities are within walking distance, as is Primrose Hill.



STEP INSIDE CASTLE ROAD

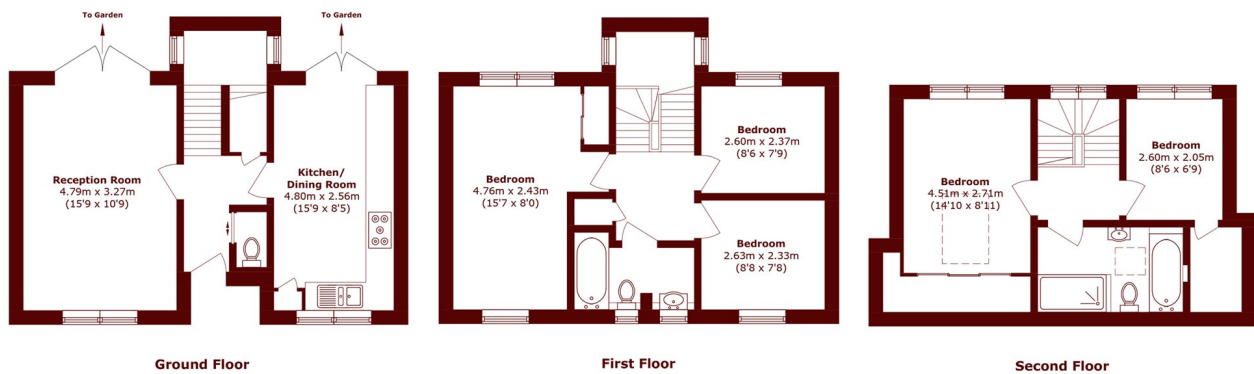

Ground Floor

First Floor

Second Floor

Total area (approx.): 107.9 sq. m (1161.4 sq. ft)
(Excluding Void)

Camden
020 7244 2200

Energy Rating: C We aim to make our particulars both accurate and reliable. However, they are not guaranteed; nor do they form part of an offer or contract. If you require clarification on any points then please contact us, especially if you're traveling some distance to view. Please note that appliances and heating systems have not been tested and therefore no warranties can be given as to their good working order

MARSH &
PARSONS