
HUNTERS®
HERE TO GET you THERE
2
1
1
C

Fortune Green Road, West Hampstead, London, NW6

Asking Price £675,000

HUNTERS®
HERE TO GET *you* THERE

A beautifully presented two-bedroom first floor apartment in this charming period conversion, ideally situated in the heart of West Hampstead, spanning over 950 sq.ft of internal living space.

The property features a bright and spacious reception room with the original Victorian fireplace and large South-facing bay window, a double primary bedroom, an additional second bedroom, a well-appointed fitted kitchen equipped with a full range of appliances, and a fully tiled bathroom with shower and WC.

The property is sold chain free with a share of the freehold.

Perfectly located close to the excellent shops, cafes, and transport links of West Hampstead, this lovely home offers comfort, character, and convenience in equal measure.

223 West End Lane, West Hampstead, London, NW6 1XJ I 0207 431 4777
westhampsteadsales@hunters.com I www.hunters.com

The Property Ombudsman
APPROVED CODE TRADINGSTANDARDS.UK

This Hunters business is independently owned and operated by Starside Estates Limited | Registered Address: 29 Oakwood Park Road, London, N14 6QB | Registered Number: 6741529 England and Wales | VAT No: 943 9575 77 with the written consent of Hunters Franchising Limited.

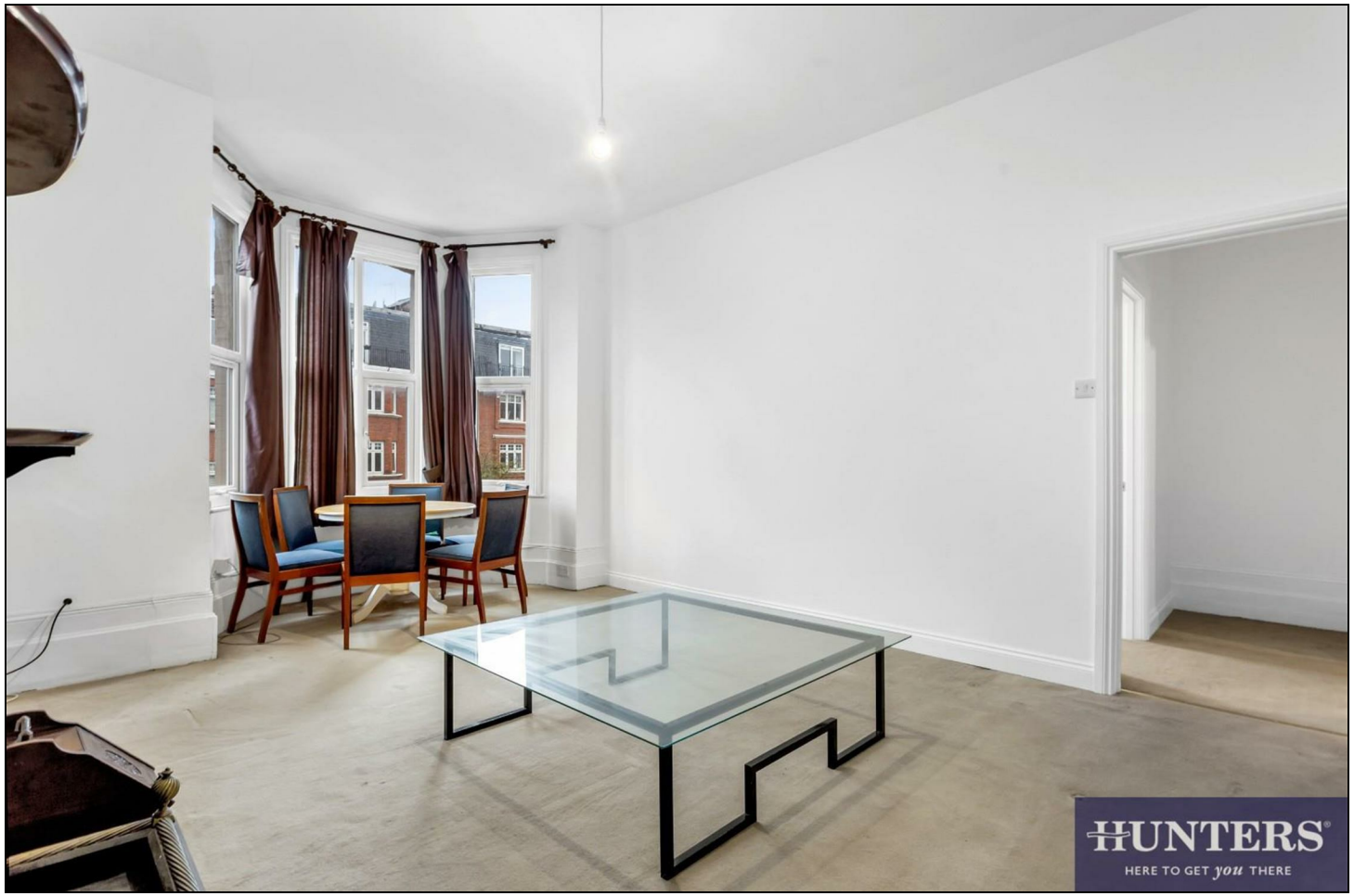

KEY FEATURES

- Two Bedroom First Floor Apartment
- Over 950 sq.ft of internal living space
- Opposite Fortune Green Park
- Sold chain-free
- Period features
- Close proximity to West Hampstead amenities and transport links

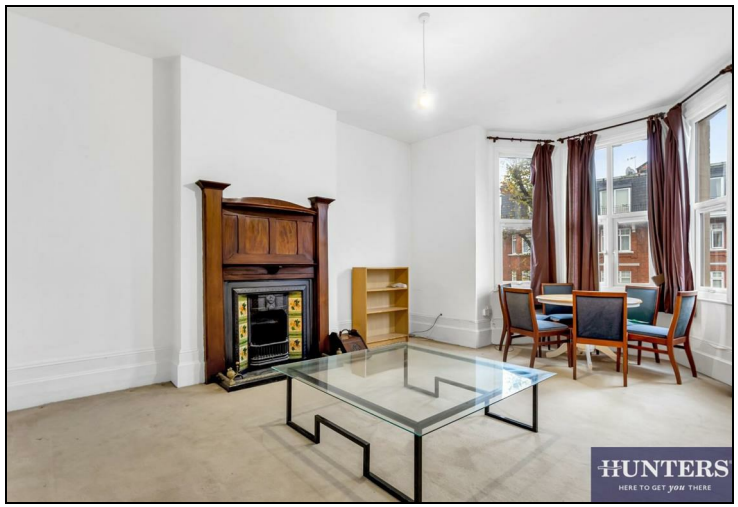






HUNTE
HERE TO GET you TH


HUNTERS
HERE TO GET you THERE


HUNTERS
HERE TO GET you THERE


HUNTERS
HERE TO GET you THERE

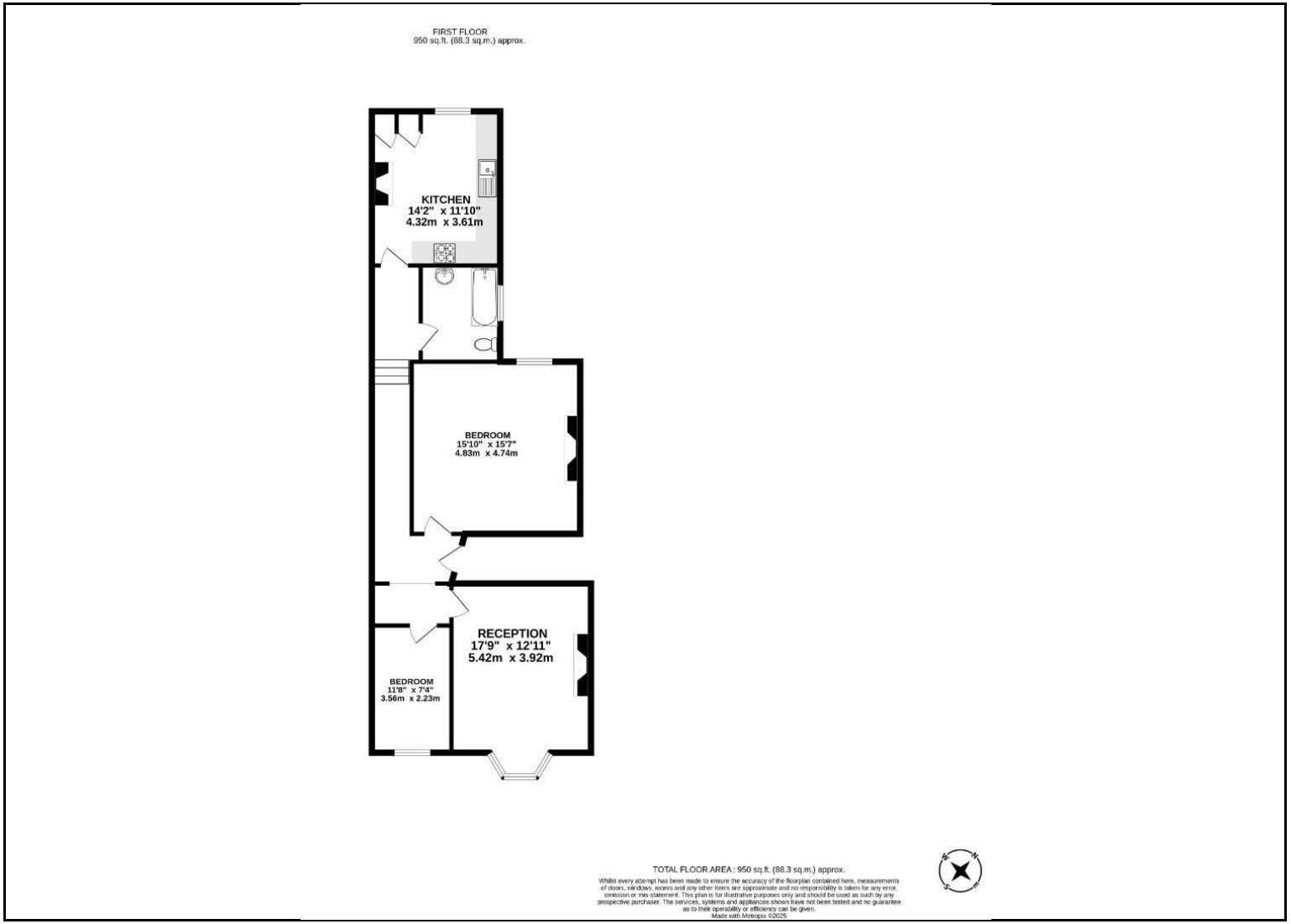

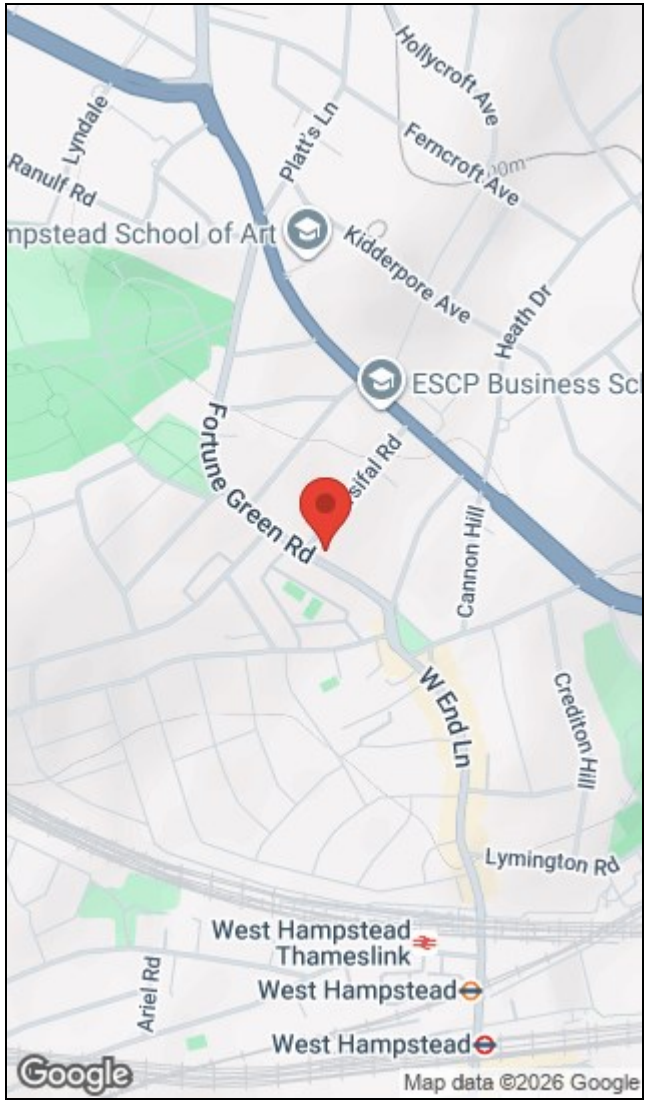

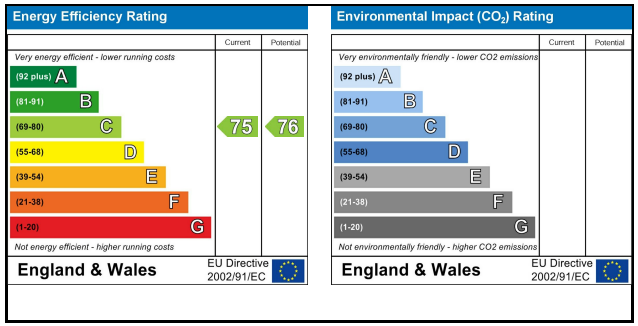

223 West End Lane, West Hampstead, London, NW6 1XJ I 0207 431 4777
westhampsteadsales@hunters.com I www.hunters.com

This Hunters business is independently owned and operated by Starside Estates Limited | Registered Address: 29 Oakwood Park Road, London, N14 6QB | Registered Number: 6741529 England and Wales | VAT No: 943 9575 77 with the written consent of Hunters Franchising Limited.