



# VIEWINGS SUSPENDED

**Due to high demand for this property, we have made the decision to suspend viewings.**

**If you have already enquired about this property, we will get back to you in due course.**

**Thank you for your patience.**

Hams Road, Lydney, GL15 5PE  
£800 Per Month





£800 Per Month

# 9 Hams Road

Lydney, GL15 5PE

- Town centre location
- Garden
- 2 bedrooms
- Off road parking

DEAN ESTATE AGENTS are delighted to bring to the rental market, this 2 bedroom terraced home, conveniently situated in Lydney town centre.

The property offers entrance to living room, kitchen/diner, rear garden, 2 bedrooms, family bathroom and off road rear parking for 2 vehicles.

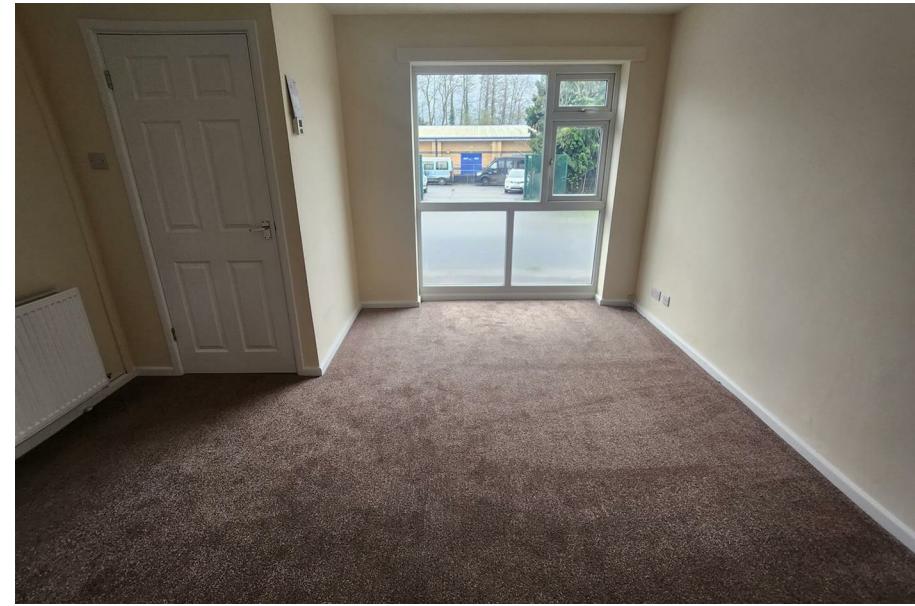

FEES

( )

CONSUMER NOTES



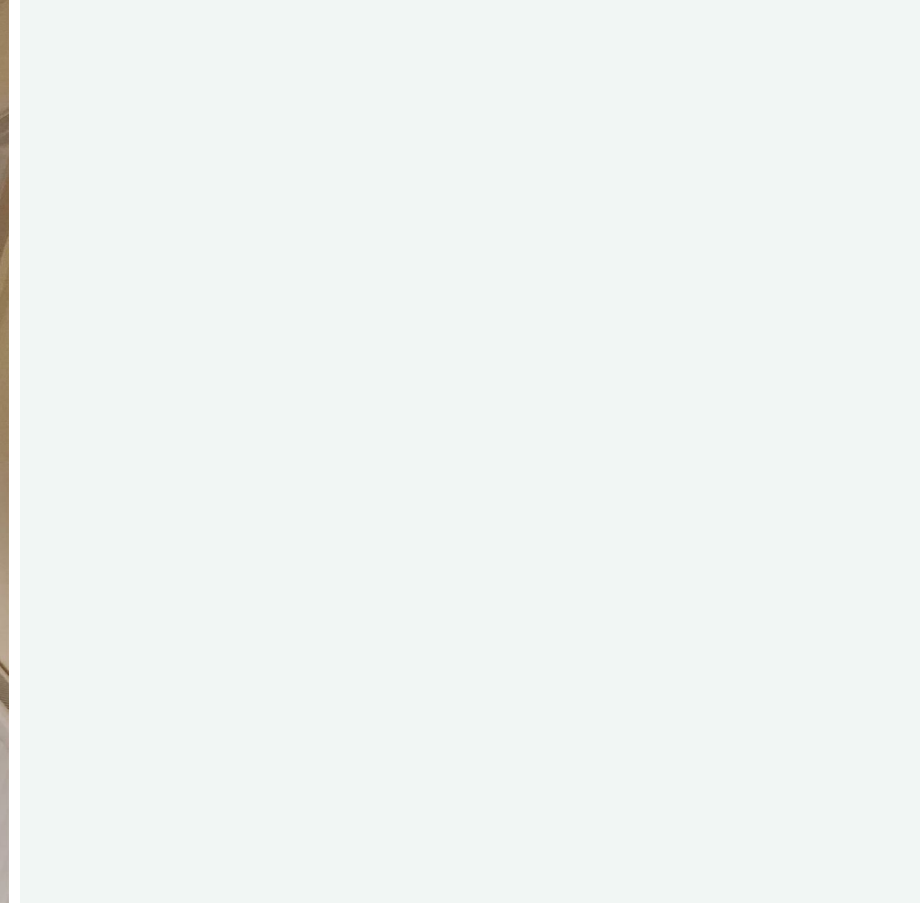

Directions





WORCESTER

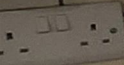

## Floor Plans



## Viewing

Please contact our Coleford Office on 01594 835751 if you wish to arrange a viewing appointment for this property or require further information.

The particulars are set out as a general outline only for the guidance of intended purchasers or lessees, and do not constitute, any part of a contract. Nothing in these particulars shall be deemed to be a statement that the property is in good structural condition or otherwise nor that any of the services, appliances, equipment or facilities are in good working order. Purchasers should satisfy themselves of this prior to purchasing.

14 St John Street, Coleford, Gloucestershire, GL16 8AR  
 Tel: 01594 835751 Email: coleford@deanestateagents.co.uk www.deanestateagents.co.uk

## Location Map

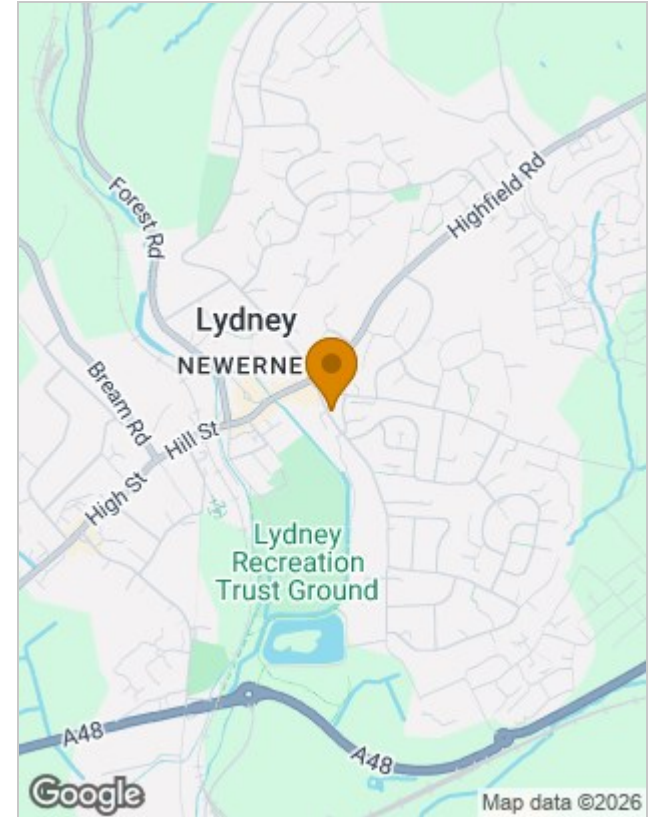

## Energy Performance Graph

