GOULD HARRISON

5 Ashford Court Magazine Road

Ashford, TN24 8NR

Price £300,000

A stunning top floor apartment in an exclusive gated development built by highly regarded local builder Jarvis Homes.

This wonderful property offers a spacious open plan kitchen/living space, two double bedrooms, en suite and family bathroom. Set within immaculately maintained grounds, the property also benefits from allocated parking with further visitors spaces, bike store, gas central heating and double glazing. Ashford town centre and mainline station are only a short walk and the property is offered for sale with no onward chain.

- PENTHOUSE STYLE APARTMENT
- CONTEMPORARY OPEN PLAN KITCHEN/LIVING SPACE
- TWO DOUBLE BEDROOMS
- EN SUITE & FAMILY BATHROOM/WC
- ALLOCATED PARKING & BIKE STORE
- EXCLUSIVE GATED DEVELOPMENT BUILT BY JARVIS HOMES
- CENTRAL LOCATION IN EASY REACH OF MAINLINE STATION
- INCREDIBLY SPACIOUS 1367 SQFT

Viewing

Please contact our Ashford Office on 01233 646411
if you wish to arrange a viewing appointment for this property or require further information.

2 2 1 B

Floor Plan

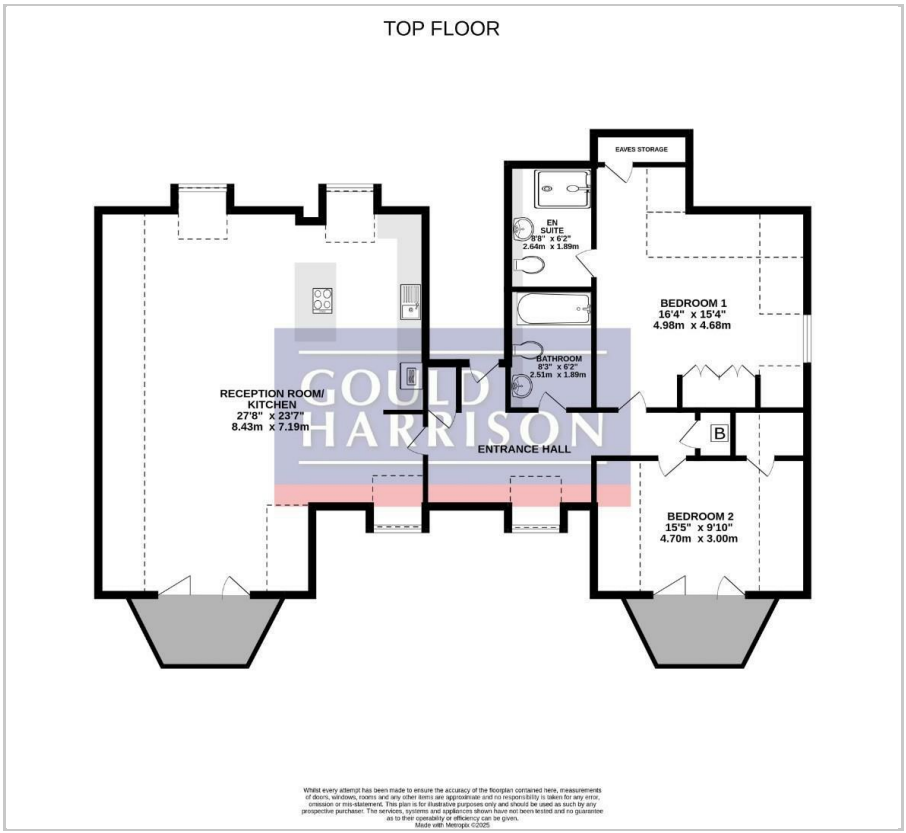

Area Map

Energy Efficiency Graph

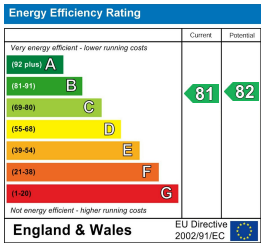

These particulars, whilst believed to be accurate are set out as a general outline only for guidance and do not constitute any part of an offer or contract. Intending purchasers should not rely on them as statements of representation of fact, but must satisfy themselves by inspection or otherwise as to their accuracy. No person in this firms employment has the authority to make or give any representation or warranty in respect of the property.

1 Middle Row, Ashford, Kent, TN24 8SQ
Tel: 01233 646411 **Email:** sales@gouldharrison.co.uk