

2 Bedrooms | 2 Bathrooms | 2 Reception Room

Flat 1

Woodcote Valley Road | Purley | CR8 3AG

£2,100 Per month

LOFT

Flat 1

Woodcote Valley Road |
Purley | CR8 3AG
£2,100 Per month

- Large 2 bedroom, 2 reception , 2 bathroom ground floor apartment
- AVAILABLE IMMEDIATELY
- Private rear garden & on street free parking
- 10 minute walk to Purley station, shops, bars & restaurants
- Brand new development
- Modern open plan kitchen with integrated appliances
- Neutral decor throughout

GROUND FLOOR

Entrance Hall

Reception Room/Kitchen
16'8 x 12'7 (5.08m x 3.84m)

Bedroom
12'4 x 12'3 (3.76m x 3.73m)

En-Suite Shower Room

Bedroom
11'2 x 8'6 (3.40m x 2.59m)

Bedroom
13'0 x 7'6 (3.96m x 2.29m)

Bathroom

OUTSIDE

Garden
16'8 x 12'7 (5.08m x 3.84m)

Allocated Parking Space















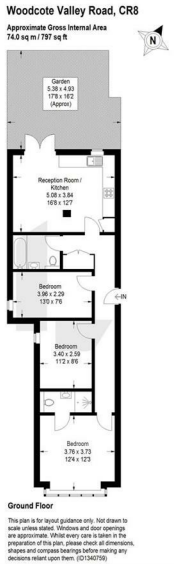

EPC Rating: B

23a High Street
Purley
Surrey
CR8 2AF
0208 660 8070
hello@loft-estates.co.uk