

LET PROPERTY PACK

INVESTMENT INFORMATION

Wheeleys Lane,
Birmingham, B15 2DX

226676964

 www.letproperty.co.uk





Property Description

Our latest listing is in Wheeleys Lane, Birmingham, B15 2DX

Get instant cash flow of **£1,100** per calendar month with a **5.9%** Gross Yield for investors.

This property has a potential to rent for **£1,322** which would provide the investor a Gross Yield of **7.1%** if the rent was increased to market rate.

With a location that allows for easy access to local amenities, and a space that has been well kept, this property would be a reliable addition to an investors portfolio.

Don't miss out on this fantastic investment opportunity...



Wheeleys Lane,
Birmingham, B15 2DX

226676964



Property Key Features

2 Bedroom

2 Bathroom

Spacious Lounge

Well Equipped Kitchen

Factor Fees: £358.30 PM

Ground Rent: £8.30 PM

Lease Length: 128 years

Current Rent: £1,100

Market Rent: £1,322

Lounge



Kitchen



Bedrooms



Exterior





Outlay figures based on assumed cash purchase of £50,000.

ASSUMED PURCHASE PRICE

£ 225,000

SDLT Charge	£13,250
Legal Fees	£1,000
Total Investment	£239,250

Projected Investment Return



The monthly rent of this property is currently set at £1,100.00 per calendar month but the potential market rent is

£ 1,322



Our industry leading letting agency **Let Property Management** can provide advice on achieving full market rent.



Returns Based on Rental Income	£1,100.00	£1,322.00
Est. Building Cover (Insurance)	£15.00	
Approx. Factor Fees	£358.30	
Ground Rent	£8.30	
Letting Fees	£110.00	£132.20
Total Monthly Costs	£491.60	£513.80
Monthly Net Income	£608.40	£808.20
Annual Net Income	£7,300.80	£9,698.40
Net Return	3.05%	4.05%

Return **Stress Test** Analysis Report



If the tenant was to leave and you missed 2 months of rental income

Annual Net Income **£7,054**
Adjusted To

Net Return **2.95%**



Sale Comparables Report



This report shows comparable sold properties in the area using Land Registry sold information. There are comparable properties in the area selling for as much as £210,000.



£210,000

2 bedroom apartment for sale

+ Add to report

Wheeleys Lane, Birmingham

NO LONGER ADVERTISED

Marketed from 10 Nov 2023 to 22 Jul 2024 (254 days) by Connells, Birmingham City



£210,000

2 bedroom apartment for sale

+ Add to report

Wheeleys Lane, Birmingham

NO LONGER ADVERTISED

Marketed from 14 May 2025 to 25 Sep 2025 (134 days) by LV PROPERTY, Birmingham

Rent Comparables Report



This property is situated in a high demand rental area with rents achieving as much as £1,250 based on the analysis carried out by our letting team at **Let Property Management**.



£1,250 pcm

2 bedroom apartment

+ Add to report

Wheeleys Lane, Park Central, B15

CURRENTLY ADVERTISED

Marketed from 26 May 2026 by Martin & Co, Birmingham City

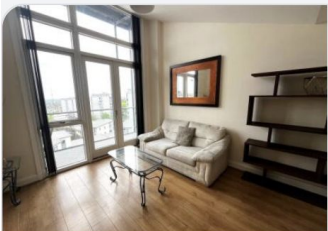

£1,250 pcm

2 bedroom apartment

+ Add to report

Wheeleys Lane, Park Central





NO LONGER ADVERTISED

Marketed from 4 Mar 2025 to 23 Apr 2025 (50 days) by Accord Lets, Birmingham

Current Tenant Profile



We've created a tenant profile report to showcase the current agreement of occupancy in place with this property.

-  Tenancy Agreement in place: **Yes**
-  Standard Tenancy Agreement In Place: **Yes**
-  Fully compliant tenancy: **Yes**
Fully compliant tenancy including EICR & Gas Safety in order
-  Current term of tenancy: **Moved within the last 2 years**
-  Payment history: **On time for length of tenancy**

Disclaimer: All information is collected from the seller of the property and must be confirmed at legal completion. Proof will be provided for all documents after your offer has been accepted. If there are any inaccuracies with documentation or compliance, Let Property will ensure that everything is in place before completion of the property.



www.letproperty.co.uk

Wheeleys Lane, Birmingham, B15 2DX

PROPERTY ID: 12345678

Interested in this
property investment?

Call us on
0141 478 0985

Let Property is not liable for any inaccuracies within this investment pack. All information was provided by the property seller or by a 3rd party RICS Chartered Surveyor.



LETPROPERTY