

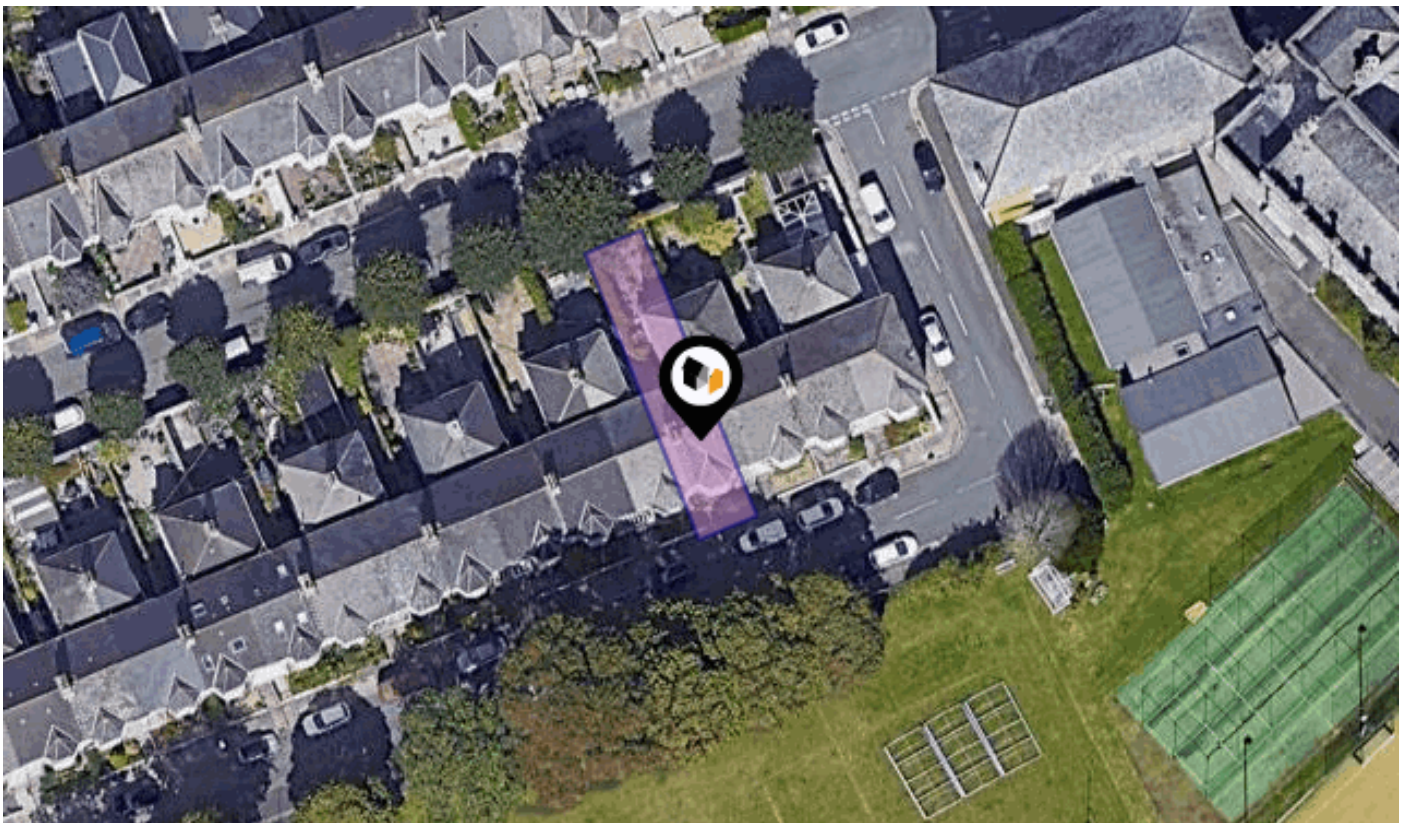

See More Online

KFB: Key Facts For Buyers

A Guide to This Property & the Local Area
Friday 22nd May 2026



DEVON TERRACE, PLYMOUTH, PL3

6 The Broadway Plymstock Plymouth PL9 7AU
01752 456000
plymstock@langtownandcountry.com
www.langtownandcountry.com



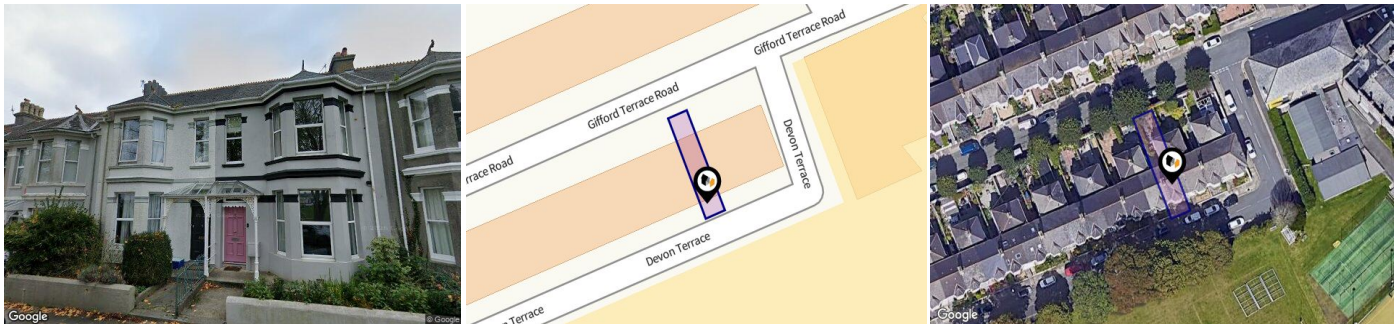

Property

Type:	Terraced	Tenure:	Freehold
Bedrooms:	3		
Floor Area:	1,410 ft ² / 131 m ²		
Plot Area:	0.04 acres		
Council Tax :	Band C		
Annual Estimate:	£2,171		
Title Number:	DN142729		

Local Area

Local Authority:	City of plymouth
Conservation Area:	No
Flood Risk:	
• Rivers & Seas	Very low
• Surface Water	Very low

Estimated Broadband Speeds (Standard - Superfast - Ultrafast)

13 mb/s	142 mb/s	1800 mb/s
		

Mobile Coverage: (based on calls indoors)



Satellite/Fibre TV Availability:



PL3

Energy rating

D

Valid until 19.05.2035

Score	Energy rating	Current	Potential
92+	A		
81-91	B		82 B
69-80	C		
55-68	D	63 D	
39-54	E		
21-38	F		
1-20	G		

Additional EPC Data

Property Type:	House
Build Form:	Mid-Terrace
Transaction Type:	Marketed sale
Energy Tariff:	Dual
Main Fuel:	Mains gas (not community)
Main Gas:	Yes
Glazing Type:	Double glazing, unknown install date
Previous Extension:	1
Open Fireplace:	1
Ventilation:	Natural
Walls:	Solid brick, as built, no insulation (assumed)
Walls Energy:	Very Poor
Roof:	Pitched, 250 mm loft insulation
Roof Energy:	Good
Main Heating:	Boiler and radiators, mains gas
Main Heating Controls:	Programmer, TRVs and bypass
Hot Water System:	From main system
Hot Water Energy Efficiency:	Good
Lighting:	Low energy lighting in all fixed outlets
Floors:	Suspended, no insulation (assumed)
Total Floor Area:	131 m ²

Market House Price Statistics



10 Year History of Average House Prices by Property Type in PL3

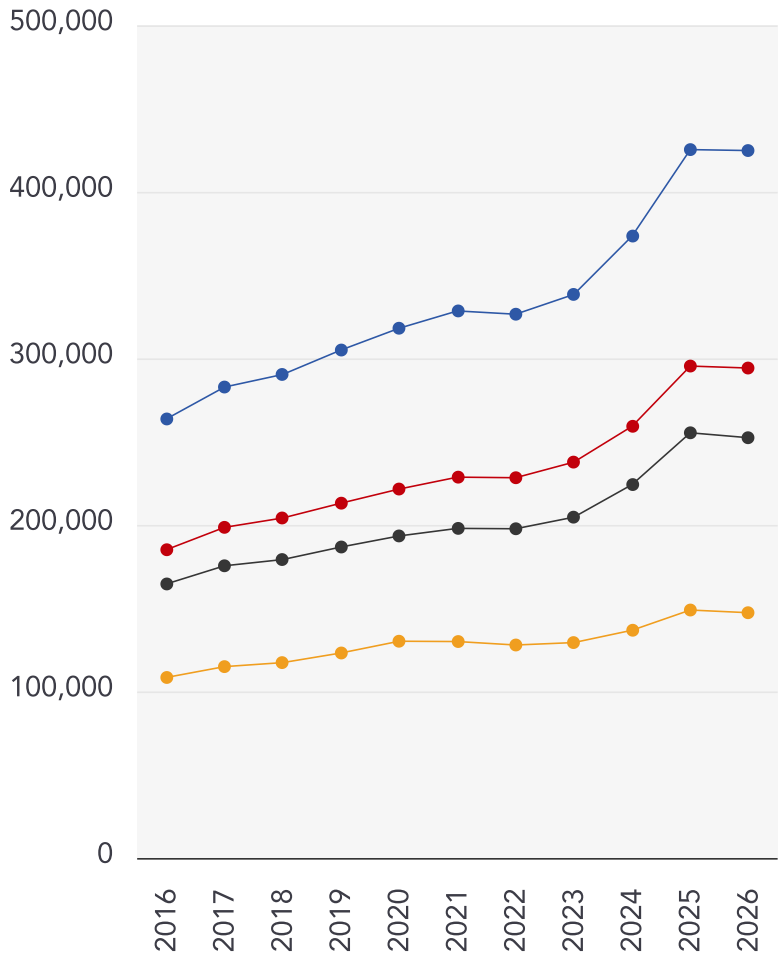

Detached

+61.14%

Semi-Detached

+58.94%

Terraced

+53.36%

Flat

+35.87%

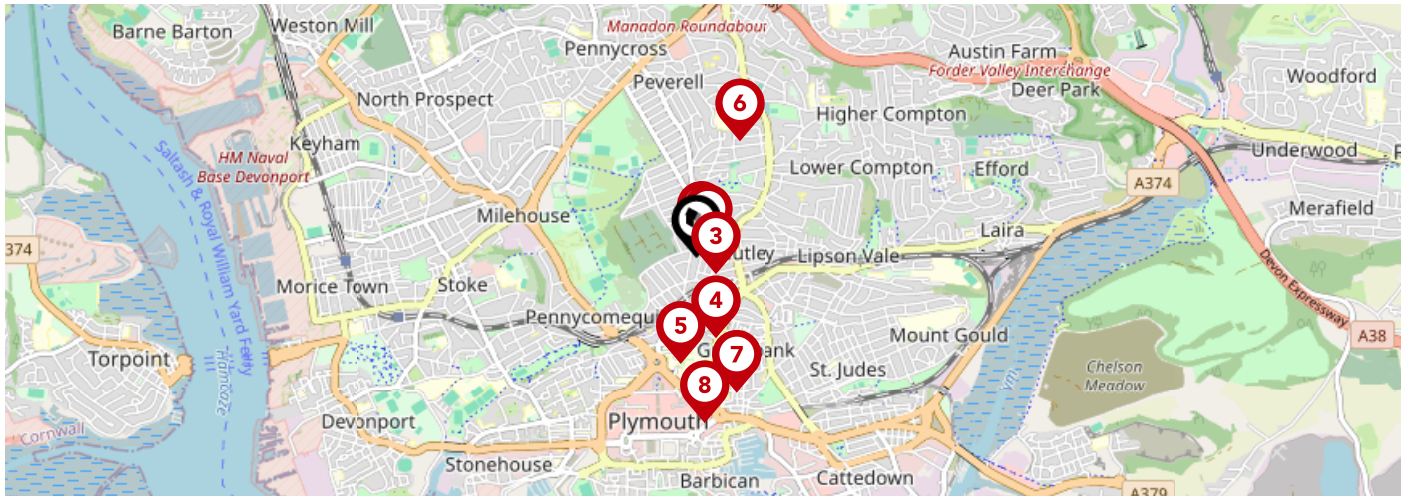

		Nursery	Primary	Secondary	College	Private
1	Hyde Park Junior School Ofsted Rating: Good Pupils: 355 Distance:0.08	<input type="checkbox"/>	<input checked="" type="checkbox"/>	<input type="checkbox"/>	<input type="checkbox"/>	<input type="checkbox"/>
2	Hyde Park Infants' School Ofsted Rating: Not Rated Pupils: 243 Distance:0.08	<input type="checkbox"/>	<input checked="" type="checkbox"/>	<input type="checkbox"/>	<input type="checkbox"/>	<input type="checkbox"/>
3	Plymouth College Ofsted Rating: Not Rated Pupils: 513 Distance:0.12	<input type="checkbox"/>	<input type="checkbox"/>	<input checked="" type="checkbox"/>	<input type="checkbox"/>	<input type="checkbox"/>
4	Plymouth High School for Girls Ofsted Rating: Good Pupils: 816 Distance:0.39	<input type="checkbox"/>	<input type="checkbox"/>	<input checked="" type="checkbox"/>	<input type="checkbox"/>	<input type="checkbox"/>
5	Fletewood School at Derry Villas Ofsted Rating: Good Pupils: 58 Distance:0.51	<input type="checkbox"/>	<input checked="" type="checkbox"/>	<input type="checkbox"/>	<input type="checkbox"/>	<input type="checkbox"/>
6	King's School Ofsted Rating: Not Rated Pupils: 298 Distance:0.59	<input type="checkbox"/>	<input checked="" type="checkbox"/>	<input type="checkbox"/>	<input type="checkbox"/>	<input type="checkbox"/>
7	Mount Street Primary School Ofsted Rating: Good Pupils: 258 Distance:0.66	<input type="checkbox"/>	<input checked="" type="checkbox"/>	<input type="checkbox"/>	<input type="checkbox"/>	<input type="checkbox"/>
8	Arts University Plymouth Ofsted Rating: Good Pupils:0 Distance:0.78	<input type="checkbox"/>	<input type="checkbox"/>	<input checked="" type="checkbox"/>	<input type="checkbox"/>	<input type="checkbox"/>

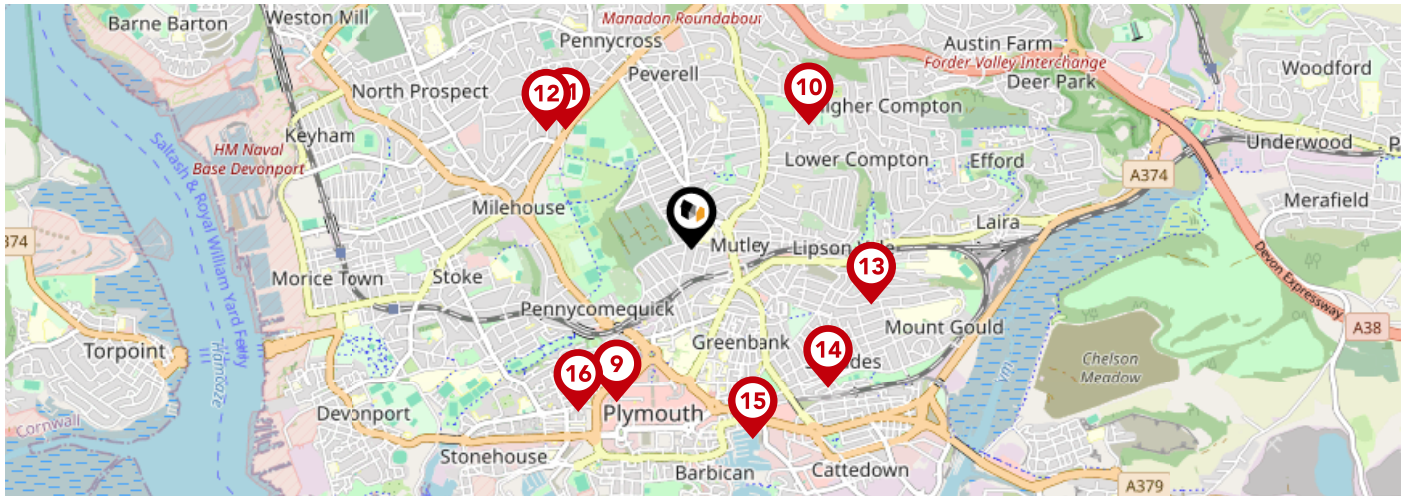

	Nursery	Primary	Secondary	College	Private
<p>9 Pilgrim Primary Academy Ofsted Rating: Outstanding Pupils: 390 Distance:0.8</p>	<input type="checkbox"/>	<input checked="" type="checkbox"/>	<input type="checkbox"/>	<input type="checkbox"/>	<input type="checkbox"/>
<p>10 Compton CofE Primary School Ofsted Rating: Good Pupils: 431 Distance:0.81</p>	<input type="checkbox"/>	<input checked="" type="checkbox"/>	<input type="checkbox"/>	<input type="checkbox"/>	<input type="checkbox"/>
<p>11 Devonport High School for Girls Ofsted Rating: Good Pupils: 860 Distance:0.83</p>	<input type="checkbox"/>	<input type="checkbox"/>	<input checked="" type="checkbox"/>	<input type="checkbox"/>	<input type="checkbox"/>
<p>12 Montpelier Primary School Ofsted Rating: Good Pupils: 652 Distance:0.89</p>	<input type="checkbox"/>	<input checked="" type="checkbox"/>	<input type="checkbox"/>	<input type="checkbox"/>	<input type="checkbox"/>
<p>13 Lipson Vale Primary School Ofsted Rating: Good Pupils: 405 Distance:0.89</p>	<input type="checkbox"/>	<input checked="" type="checkbox"/>	<input type="checkbox"/>	<input type="checkbox"/>	<input type="checkbox"/>
<p>14 Salisbury Road Primary School Ofsted Rating: Good Pupils: 381 Distance:0.91</p>	<input type="checkbox"/>	<input checked="" type="checkbox"/>	<input type="checkbox"/>	<input type="checkbox"/>	<input type="checkbox"/>
<p>15 Holy Cross Catholic Primary School Ofsted Rating: Good Pupils: 306 Distance:0.93</p>	<input type="checkbox"/>	<input checked="" type="checkbox"/>	<input type="checkbox"/>	<input type="checkbox"/>	<input type="checkbox"/>
<p>16 The Cathedral School of St Mary Ofsted Rating: Requires improvement Pupils: 109 Distance:0.94</p>	<input type="checkbox"/>	<input checked="" type="checkbox"/>	<input type="checkbox"/>	<input type="checkbox"/>	<input type="checkbox"/>

Area Transport (National)

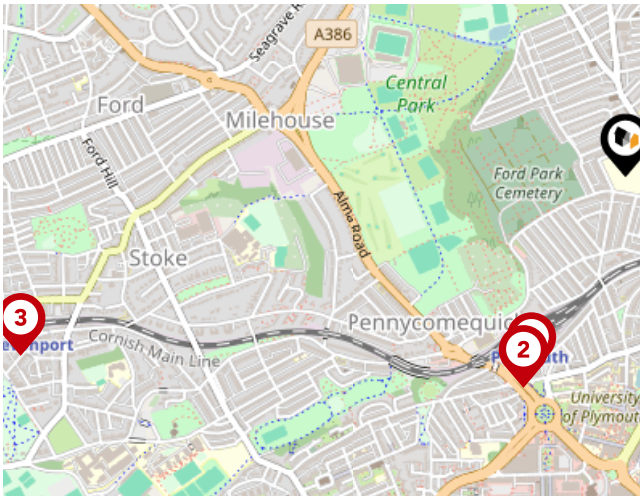

National Rail Stations

Pin	Name	Distance
1	Plymouth Rail Station	0.52 miles
2	Plymouth Rail Station	0.56 miles
3	Devonport Rail Station	1.49 miles

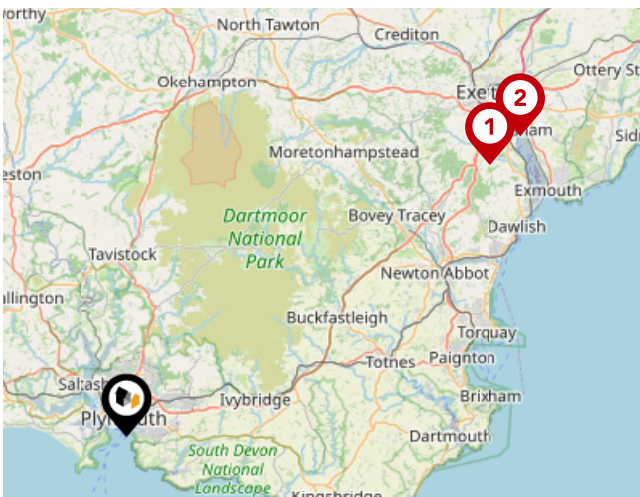

Trunk Roads/Motorways

Pin	Name	Distance
1	M5 J31	34.18 miles
2	M5 J30	37.32 miles

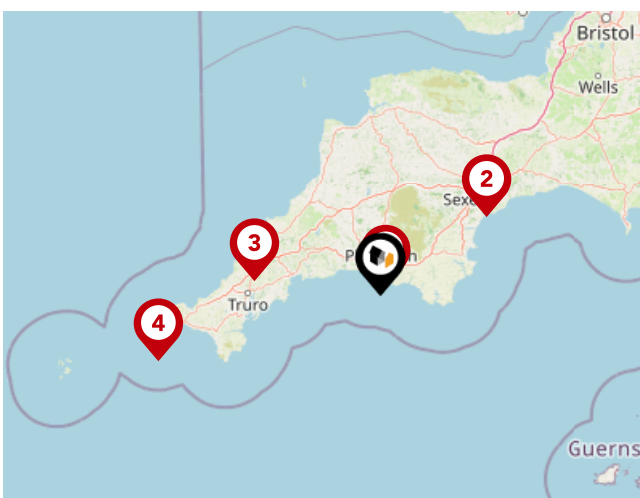

Airports/Helipads

Pin	Name	Distance
1	Glenholt	2.9 miles
2	Exeter Airport	39.75 miles
3	St Mawgan	38.46 miles
4	Joppa	70.41 miles

Area Transport (Local)

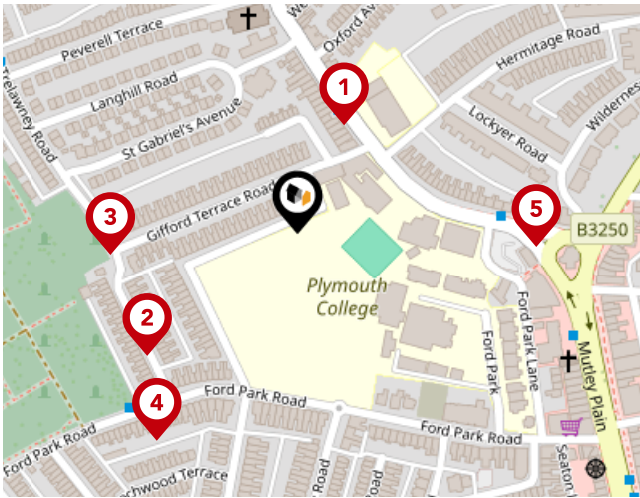

Bus Stops/Stations

Pin	Name	Distance
1	Hyde Park Primary School	0.07 miles
2	Gifford Place	0.11 miles
3	Gifford Terrace	0.11 miles
4	Ford Park Road	0.15 miles
5	Ford Park Lane	0.14 miles

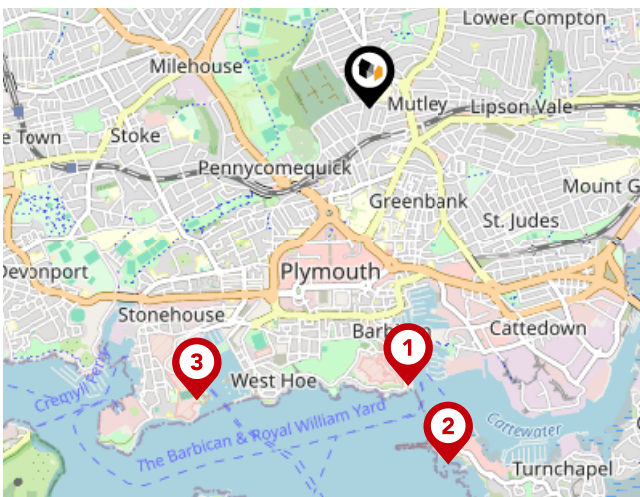

Ferry Terminals

Pin	Name	Distance
1	Plymouth (Barbican) Landing Stage	1.32 miles
2	Plymouth Mount Batten Ferry Landing	1.72 miles
3	Plymouth Ferry Terminal	1.6 miles



Lang & Co was founded in 1993 and Town & Country Lettings in 1997 both quickly built up a trusted reputation for giving honest and professional advice.

The business is headed up by a team of Directors who specialise in their own chosen fields. This unique attribute sets us apart from the competition and offers clients a chance to deal with leading, local property experts. This ensures that you receive the best possible advice whether you are selling, letting or buying.

Testimonial 1



Have used Lang Town & Country as my letting agent for many years. They have consistently found me an excellent quality of tenant paying a fair rent and staying long periods of time.

Testimonial 2



Very good service from Lang Town & Country who have managed our rental property over many years. Claire has been great with the letting and Nicky is always really helpful with any property management issues, which is ideal for the landlords. Many thanks!

Testimonial 3



Really, really great service from the Lang Town & Country Lettings team. They have been a brilliant help in my move to Cornwall and have always answered my queries straight away. It has made the process really relaxing. Special thanks to Rebecca and Matthew.

Testimonial 4



Wonderful experience in letting an apartment through Lang Town & Country, especially as I had only just arrived in the country. Christine Ingram from lettings was particularly helpful, going out of her way in identifying the property and organising my move smoothly. I would highly recommend their services.

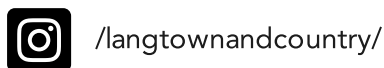

Important - Please Read

These particulars do not constitute any part of an offer or contract. All statements in these details are made without liability on the part of or the seller.

They should not be relied upon as a statement or representation of fact and, although believed to be correct, are not guaranteed and form no part of an offer or contract. Any intending buyers must satisfy themselves as to their correctness.

Please note that all appliances and heating systems are not tested by and therefore no warranties can be given as to their good working order.

Data Quality

We are committed to comprehensive property data being made available upfront to make the home buying and selling process quicker, easier and cheaper. This is why we have partnered with Sprift, the UK's leading supplier of property-specific data.



Contains public sector information licensed under the Open Government License v3.0

The information contained within this report is for general information purposes only.

Sprift Technologies Ltd aggregate this data from a wide variety of sources and while we endeavour to keep the information up to date and correct, we make no representations or warranties of any kind, express or implied, about the completeness, accuracy, reliability, of the information or related graphics contained within this report for any purpose.

Any reliance you place on such information is therefore strictly at your own risk. In no event will we be liable for any loss or damage including without limitation, indirect or consequential loss or damage, or any loss or damage whatsoever arising from loss of data or profits arising out of, or in connection with, the use of this report.



6 The Broadway Plymstock Plymouth PL9
7AU
01752 456000
plymstock@langtownandcountry.com
www.langtownandcountry.com

