

Beulah Hill, SE19

£695,000

Dexters





Beulah Hill, SE19

A semi-detached freehold three bedrooms, two bathroom lateral family home with an allocated parking space and electric car charging. The houses have a highly energy efficient design, including solar panels, air source heat pumps & underfloor heating.

This sale is by way of a Joint Fixed Charge Receivership. The sale contract will reflect this and as such no representations or guarantees will be given by the Receivers.

Upper Norwood is a vibrant community perched atop one of London's highest points, offering sweeping panoramic views across the city. Rich in history and culture, the area is known for its leafy streets, Victorian architecture, and a strong sense of community. Residents enjoy excellent transport connections, with Crystal Palace and Gipsy Hill stations nearby, providing swift access to London Bridge and London Victoria.

Features

Allocated Off Street Parking
Electric Car Charging
Three Bedrooms
Two Bathrooms
Freehold Family Homes
Energy Efficient Design





Beulah Hill,
Crystal Palace, SE19

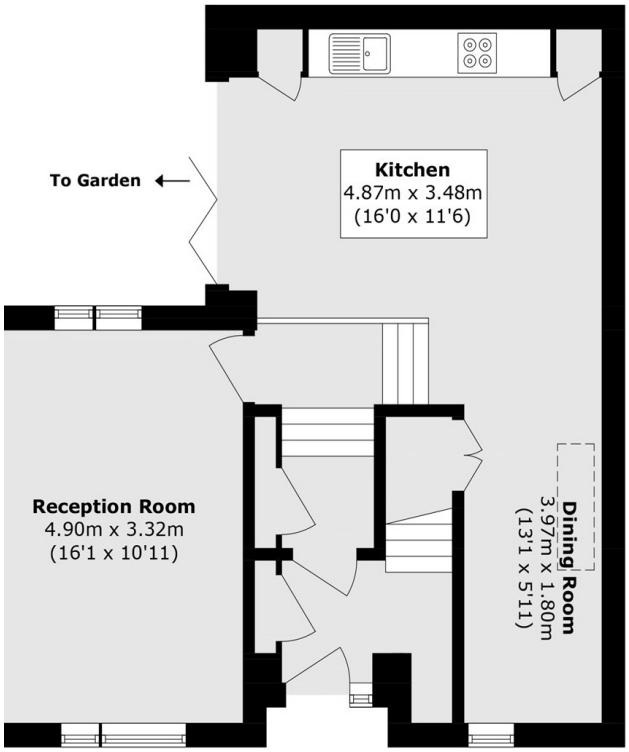

Ground Floor

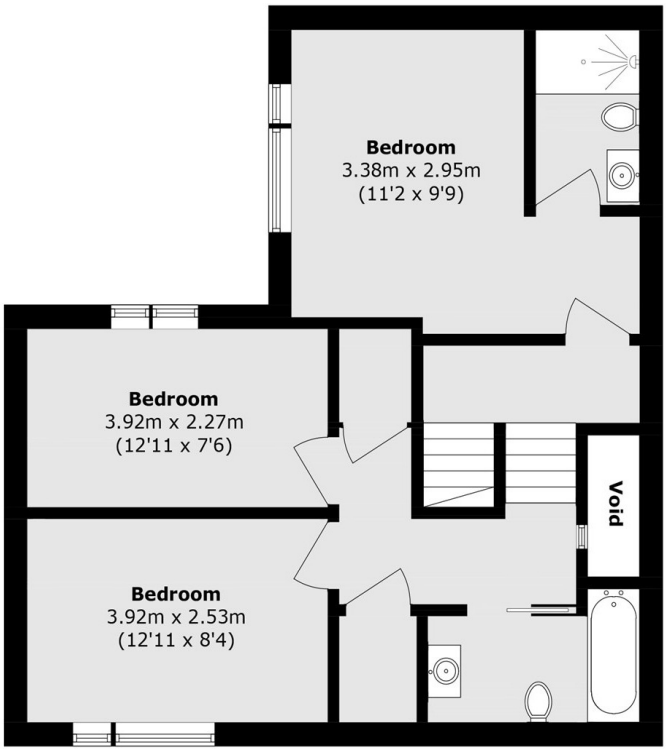

First Floor

Total area (approx.): 111.3 sq. m (1,198.0 sq. ft)
(Excluding Void)

Dexters

New Homes South London
12 The Broadway
London
SW19 1RF

Sales
020 8674 4555

Energy Rating: . We aim to make our particulars both accurate and reliable. However they are not guaranteed; nor do they form part of an offer or contract. If you require clarification on any points then please contact us, especially if you're traveling some distance to view. Please note that appliances and heating systems have not been tested and therefore no warranties can be given as to their good working order.

RICS Regulated Estate Agent and Letting Agent

dexters.co.uk