

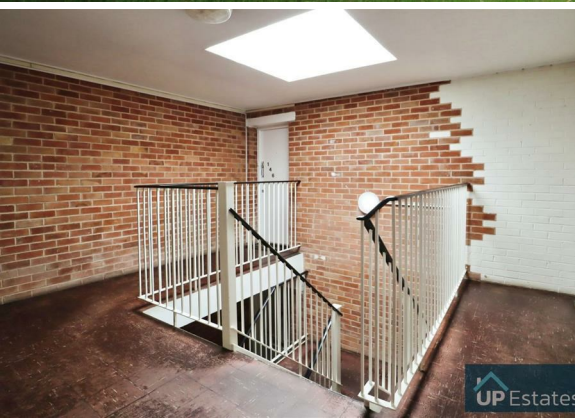

2 Bed
Apartment
located
on Greendale
Road, Coventry
£865 PCM



 UP Estates

PROPERTY SUMMARY

AVAILABLE AUGUST Up-Estates are excited to bring to the market this spacious, two bedroom apartment situated in the convenient Whoberley Area. The property benefits from entrance hall, fitted kitchen, modern bathroom, spacious lounge, two bedrooms with fitted wardrobes to bedroom one, electric heating and double glazed windows throughout. Externally the property benefits from off road resident parking, with communal lawns surrounding. Sorry no pets - CALL NOW TO VIEW!



Property Address:
Greendale Road,
Coventry,
CV5 8LP

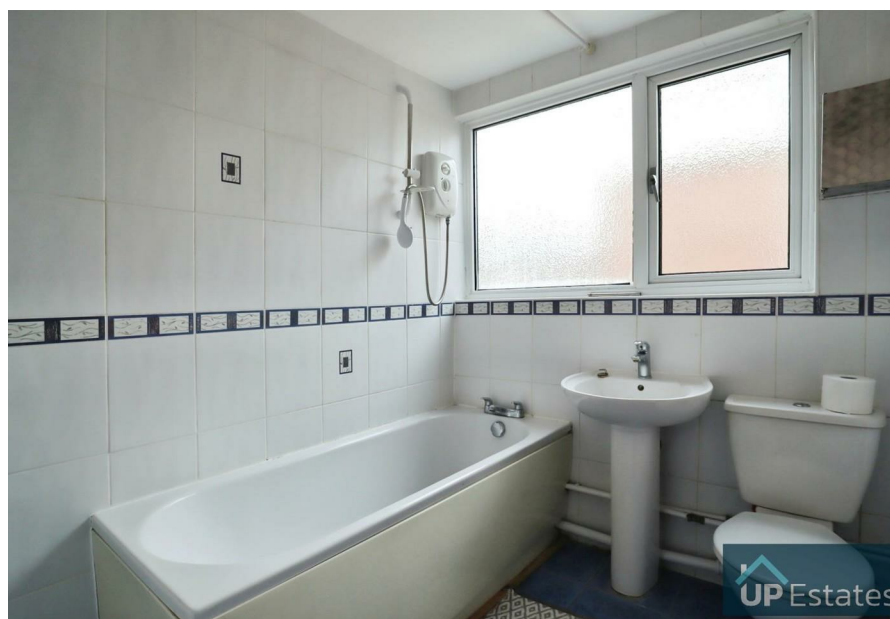

CONTACT

Up Estates
6 Orchard Court
Binley Business Park
Coventry
Warwickshire
CV3 2TQ

E: lettings@upestates.co.uk
T: 024 7771 0780
www.upestates.co.uk