



Hardwick Close, Crowland Peterborough
£290,000 Freehold

**Sharman
Quinney**

Key Features



- Well presented family home
- Enclosed rear garden
- Three Double Bedrooms
- Off road parking
- En-suite shower room

A well presented three bedroom semi detached home offering generous space and modern comfort throughout. The property has a bright and welcoming living area, leading through to a kitchen/diner that provides the perfect setting for family life and entertaining.

Upstairs, you'll find three well proportioned double bedrooms, giving everyone plenty of room. The main bedroom benefits from its own ensuite, adding a touch of privacy and convenience, while the family bathroom serves the remaining bedrooms.

Outside, the home features valuable off road parking and a private rear garden. Maintained and ready to move into, this lovely property combines style, practicality, and a great location-an ideal choice for a growing family or anyone seeking a comfortable modern home.



MEASUREMENTS

Entrance Hall

Lounge - 5.13m x 4.62m (16'10" x 15'2")

Kitchen - 3.63m x 3.53m (11'11" x 11'7")

Dinning Area - 3.20m x 2.66m (10'6" x 8'9")

Utility Room - 2.01m x 1.51m (6'7" x 4'11")

Cloakroom

Landing

Bedroom - 3.91m x 3.37m (12'10" x 11'1")

En-Suite

Bedroom - 3.35 x 3.22 (11'0" x 10'7")

Bedroom - 3.21 x 2.33 (10'6" x 7'8")

Bathroom



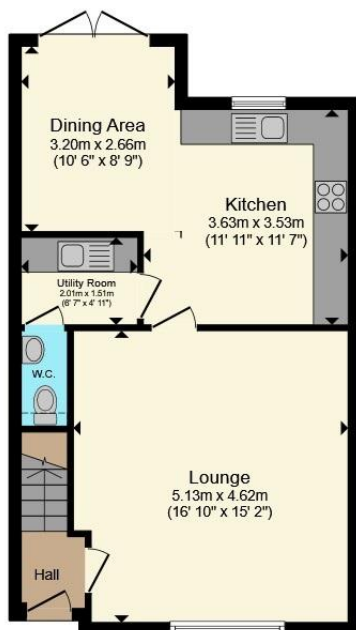

Ground Floor

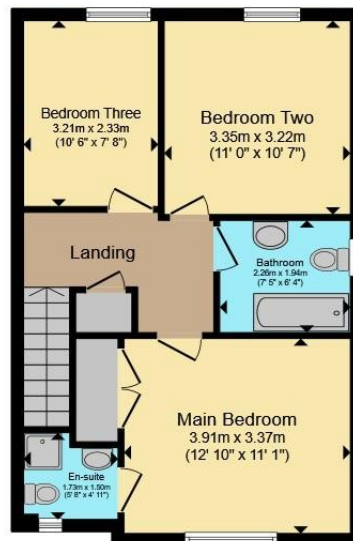

First Floor

Total floor area 102.3 m² (1,101 sq.ft.) approx

This floor plan is for illustrative purposes only. It is not drawn to scale. Any measurements, floor areas (including any total floor area), openings and orientation are approximate. No details are guaranteed, they cannot be relied upon for any purpose and they do not form part of any agreement. No liability is taken for any error, omission or misstatement. A party must rely upon its own inspection(s). Powered by www.propertybox.io

**Sharman
Quinney**

To view this property call Sharman Quinney on:
01733 575757

Selling your property?

Contact us to arrange a **FREE** home valuation.

 01733 575757

 Loxley Centre, Werrington, Peterborough,
Cambridgeshire, PE4 5BW

 werrington@sharmanquinney.co.uk

 www.sharmanquinney.co.uk



 SCAN ME



Sharman Quinney Holdings Limited is registered in England and Wales under company number 4174227, Registered Office is Cumbria House, 16-20 Hockliffe Street, Leighton Buzzard, Bedfordshire, LU7 1GN. VAT Registration Number is 500 2481 05.

1: These particulars do not constitute part or all of an offer or contract. 2: The measurements indicated are supplied for guidance only and as such must be considered incorrect. 3: Potential buyers are advised to recheck the measurements before committing to any expense. 4: Sharman Quinney has not tested any apparatus, equipment, fixtures, fittings or services and it is the buyers interests to check the working condition of any appliances. 5: Sharman Quinney has not sought to verify the legal title of the property and buyers must obtain verification from their legal representative. 6: Intending purchasers will be asked to produce identification documentation at a later stage and we would ask your co-operation in order that there will be no delay in agreeing the sale. Ref: WER205724 - 0001

