



Tel: 02088639718

557 Pinner Road, Harrow, UK, HA2 6EQ

moses@mayfords.com

PARKSIDE WAY, HARROW, HA2

£649,950

****REDUCED****

Mayfords is excited to present this impressive three-bedroom semi-detached house on a lovely residential street with a side entrance and a large private garden. This property offers a bright, spacious living room and dining area, two double bedrooms and one big single, two toilets, a modern kitchen with underfloor heating, a modern family bathroom, and a downstairs cloakroom. This stunning home is well-maintained, with wood flooring downstairs and carpets on the stairways. The property is superbly located for local transport links! and also very well located for local schools, including Pinner Park Primary School and Nower Hill High School.

Information contained within this listing is for guidance only and should be checked and confirmed (before proceeding).

GROUND FLOOR
637 sq.ft. (59.2 sq.m.) approx.

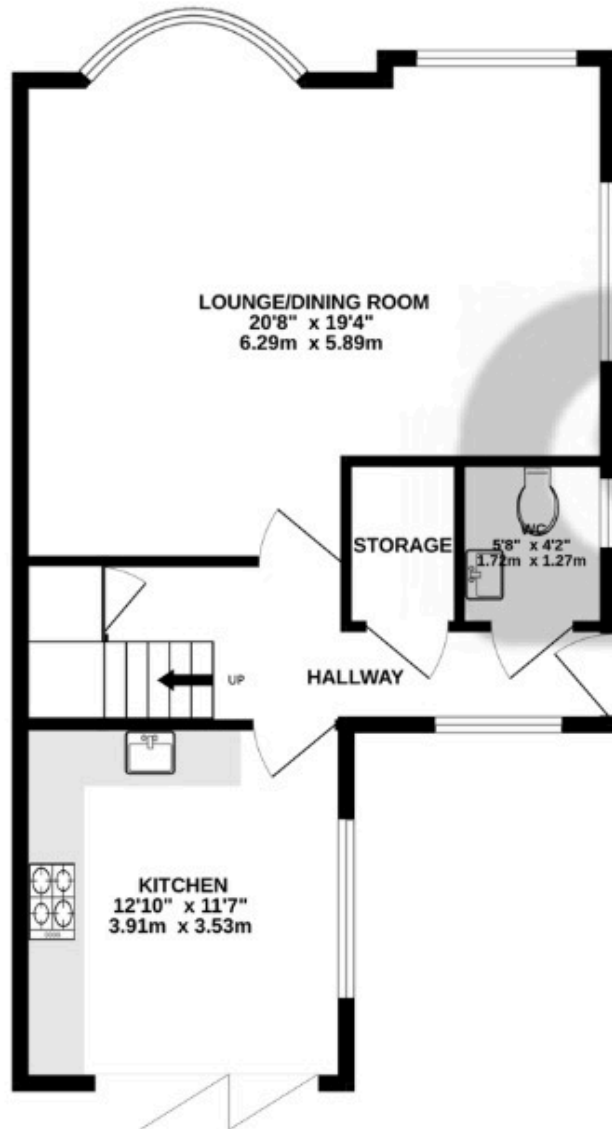

1ST FLOOR
481 sq.ft. (44.7 sq.m.) approx.

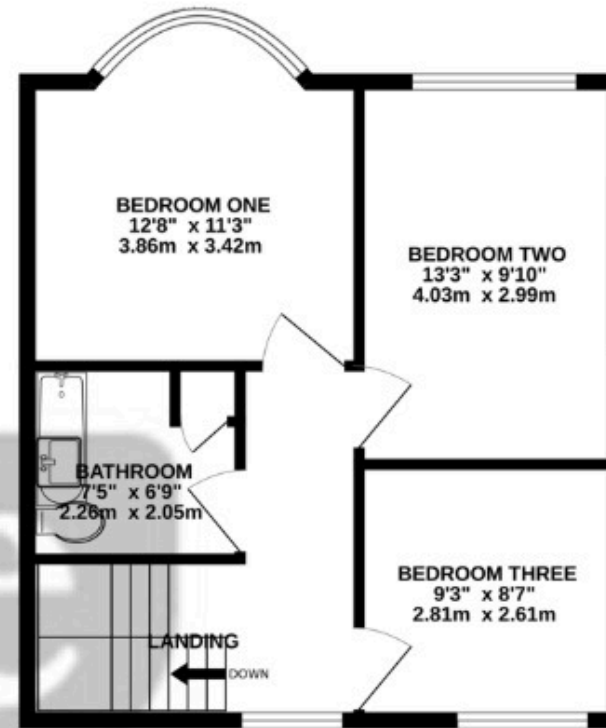

TOTAL FLOOR AREA : 1122sq.ft. (104.2 sq.m.) approx.

Whilst every attempt has been made to ensure the accuracy of the floorplan contained here, measurements of doors, windows, rooms and any other items are approximate and no responsibility is taken for any error, omission or mis-statement. This plan is for illustrative purposes only and should be used as such by any prospective purchaser. The services, systems and appliances shown have not been tested and no guarantee as to their operability or efficiency can be given.
Made with Metropix ©2025



MAYFORDS
ESTD. 1979