

## 128 Beacon Road Chatham, Kent, ME5 7BS

Greenleaf are delighted to offer this three bedroom family home set over three floors and offering flexible accommodation. Located within easy reach of Chatham Town Centre and Railway Station. Offering three reception rooms, kitchen, three bedrooms and a bathroom which includes bath and overhead shower. Gas central heating and double glazed windows. Available now.

In order to reserve a property you will be required to pay a holding deposit equivalent to one weeks rent. This will be refunded once checks are complete unless false or misleading information is provided, a Right to Rent check fails or you withdraw from the property. It can, with agreement be put towards the first months rent due along with the five week deposit. If you require any further information just give the team a call or email on [info@greenleaf-property.co.uk](mailto:info@greenleaf-property.co.uk).

Greenleaf are a member of the PRS (property redress scheme) membership number: PRS003992  
Greenleaf Property Services Ltd have client money protection – property mark - membership – C0128543

**£1,350 PCM**

# 128 Beacon Road

Chatham, Kent, ME5 7BS



- 3 BEDROOM FAMILY HOME
- REAR GARDEN
- 1 WEEK HOLDING DEPOSIT £311.53 ( RENTX12/52)
- 2 RECEPTION ROOMS
- AVAILABLE NOW
- 5 WEEK DEPOSIT £1557.69 ( RENTX12/52X5)
- VERSATILE LAYOUT
- CLOSE TO TOWN CENTRE
- COUNCIL TAX BAND B



[Directions](#)

Tel: 01634730672

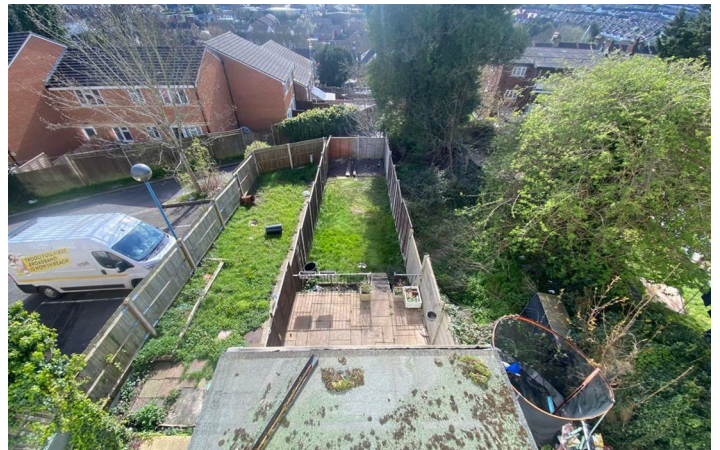



**BASEMENT**  
348 sq.ft. (32.3 sq.m.) approx.

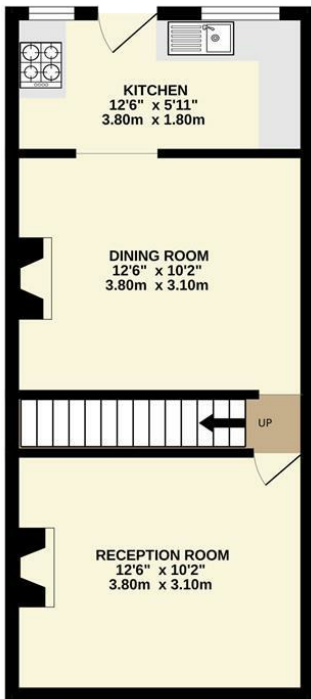

**GROUND FLOOR**  
276 sq.ft. (25.6 sq.m.) approx.

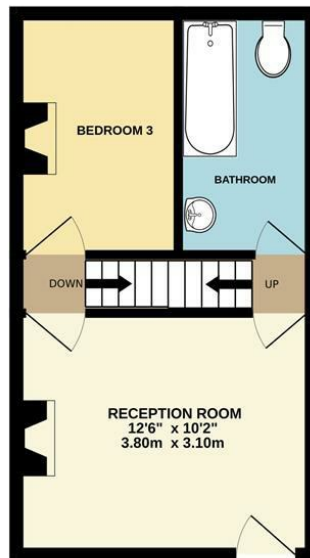

**1ST FLOOR**  
276 sq.ft. (25.7 sq.m.) approx.

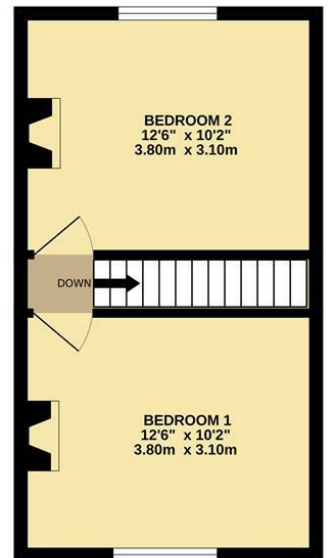

**TOTAL FLOOR AREA : 900 sq.ft. (83.7 sq.m.) approx.**

Whilst every attempt has been made to ensure the accuracy of the floorplan contained here, measurements of doors, windows, rooms and any other items are approximate and no responsibility is taken for any error, omission or mis-statement. This plan is for illustrative purposes only and should be used as such by any prospective purchaser. The services, systems and appliances shown have not been tested and no guarantee as to their operability or efficiency can be given.  
Made with Metropix ©2026

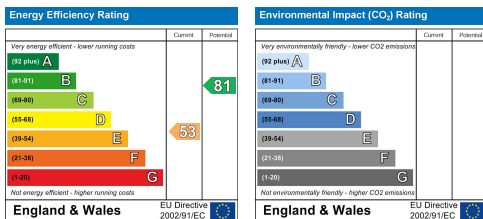

Greenleaf Property Services is a trading name of Greenleaf Property Services Limited.  
Registered Office: 281 Wilson Avenue, Rochester Kent ME1 2SS  
Registered No: 06222461 England. VAT No: 908929091

These particulars, whilst believed to be accurate are set out as a general outline only for guidance and do not constitute any part of an offer or contract. Intending purchasers should not rely on them as statements of representation of fact, but must satisfy themselves by inspection or otherwise as to their accuracy. No person in this firm's employment has the authority to make or give any representation or warranty in respect of the property.