FLAGSTONES
PROPERTY GROUP

55222 Carver House, 3 Alpini Road, London, NW9 6FS

£1,865 Per month

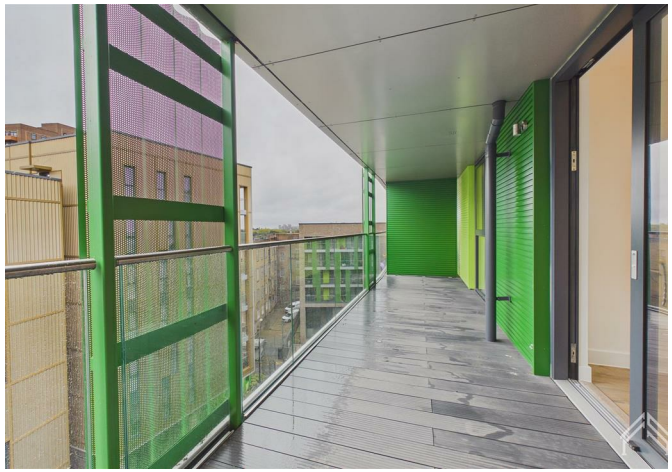

55222 Carver House, 3 Alpini Road, London, NW9 6FS

£1,865 Per month

New to the market, this well-presented one bedroom apartment features a balcony and enjoys a prime location close to local coffee shops and parks. Offered in great condition throughout, the property is set within a professionally managed building with secure access and an underground car park.

Contact Flagstones Property Group today to arrange your viewing.

Description

Situation

Unfurnished

Council Tax Band: B

Available:

Floor Plans

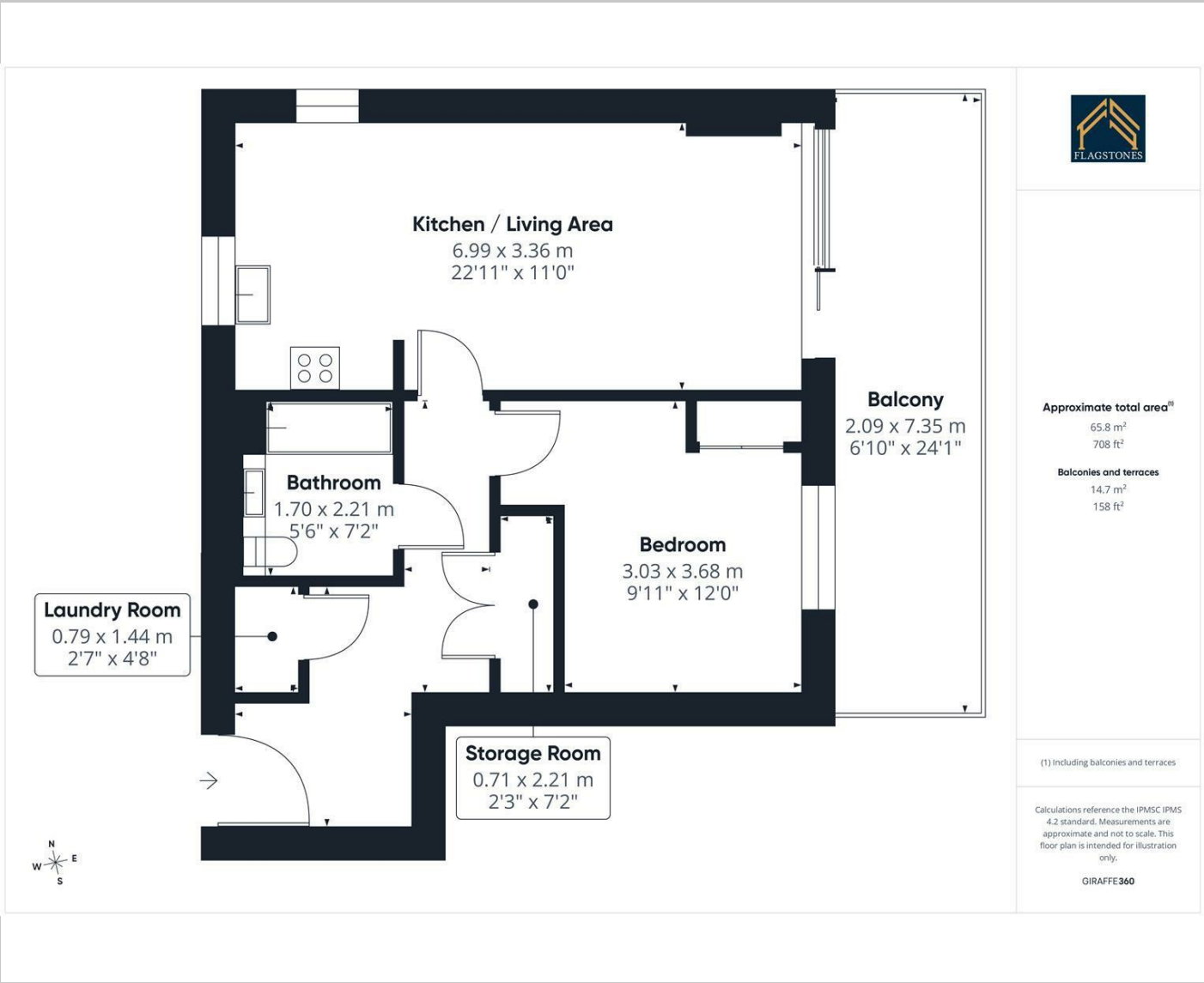

Area Map

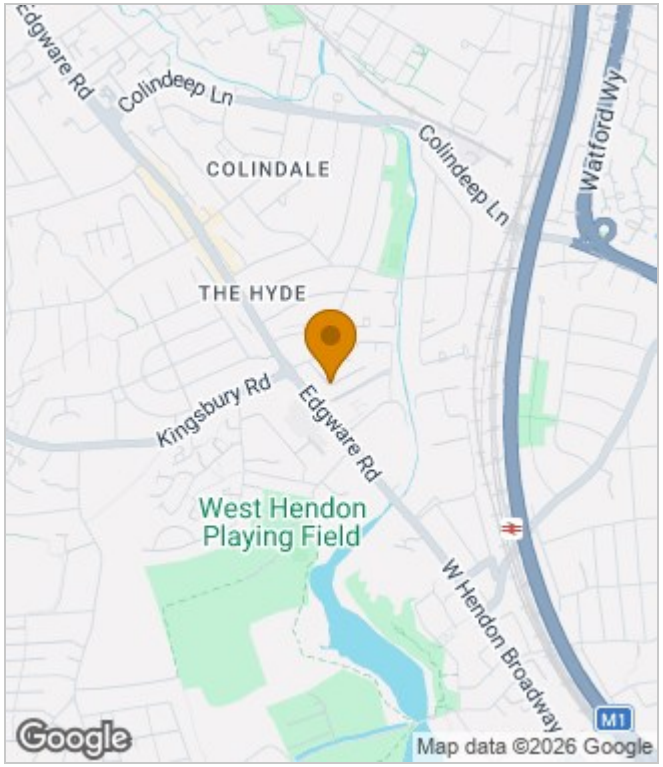

Energy Performance Graph

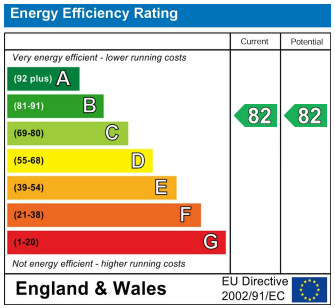

These particulars, whilst believed to be accurate are set out as a general outline only for guidance and do not constitute any part of an offer or contract. Intending purchasers should not rely on them as statements of representation of fact, but must satisfy themselves by inspection or otherwise as to their accuracy. No person in this firms employment has the authority to make or give any representation or warranty in respect of the property.

14 Havelock Place Harrow, London, HA1 1LJ
Tel: 0208 488 6296 | Email: info@flagstonespg.co.uk | www.flagstonespropertygroup.co.uk