



Springfield Basin, Wharf Road, Chelmsford CM2 6YQ

welcome to

Springfield Basin Wharf Road, Chelmsford

Situated in a highly sought-after location just moments from Chelmsford city centre, this first-floor apartment offers the perfect blend of convenience and tranquillity with NO CHAIN.

Entrance Hall

Bathroom

8' 8" x 5' 8" (2.64m x 1.73m)

Bedroom One

16' 6" x 9' 3" (5.03m x 2.82m)

Bedroom Two

10' 6" x 6' 6" (3.20m x 1.98m)

Lounge

18' 7" x 12' 8" (5.66m x 3.86m)

Kitchen

8' 6" x 6' 6" (2.59m x 1.98m)

External

Allocated Parking

Agents Note:

Lease: 126 years from 1 January 1999

Lease: 100 years remaining

Current Ground Rent: £250 pa

Current Service Charge: £2500 pa

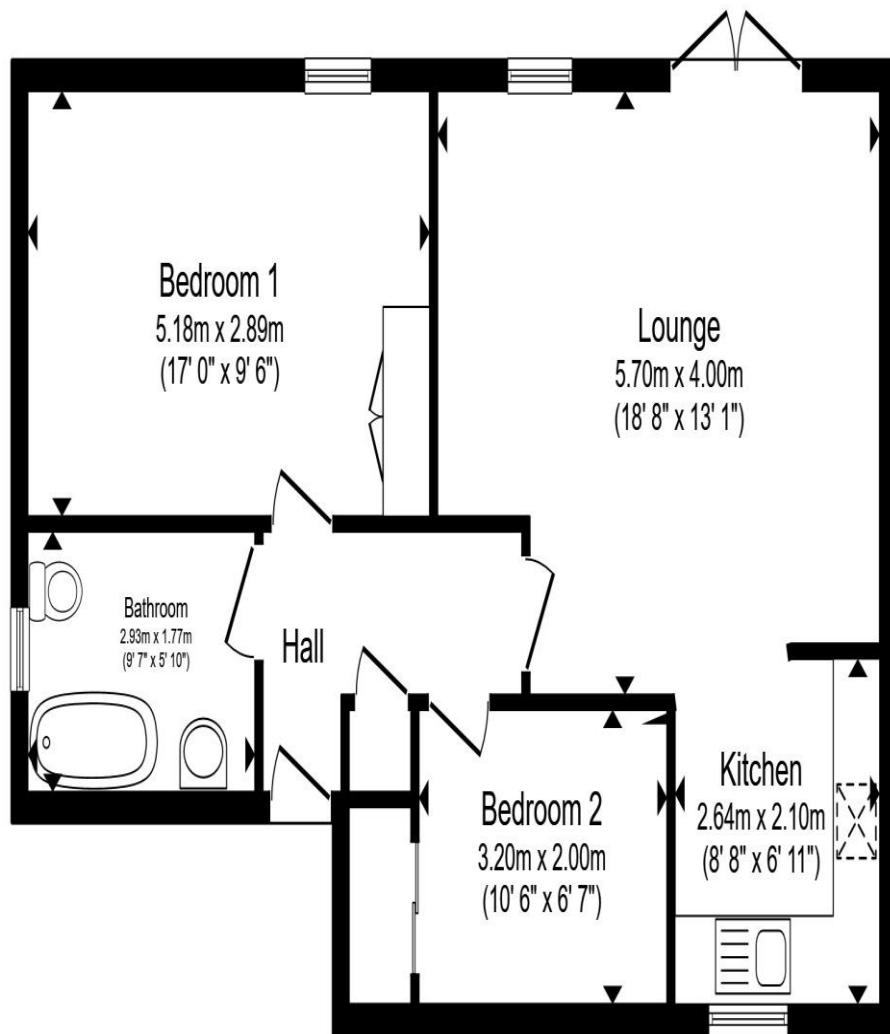

Total floor area 62.1 m² (669 sq.ft.) approx

This floor plan is for illustrative purposes only. It is not drawn to scale. Any measurements, floor areas (including any total floor area), openings and orientation are approximate. No details are guaranteed, they cannot be relied upon for any purpose and they do not form part of any agreement. No liability is taken for any error, omission or misstatement. A party must rely upon its own inspection(s). Powered by www.propertybox.io



welcome to

Springfield Basin Wharf Road, Chelmsford

- Stylish two-bedroom apartment with canal views
- Located close to Chelmsford city centre in a highly sought-after area
- Two well-proportioned bedrooms
- Bright and airy living space
- Allocated parking space

Tenure: Leasehold EPC Rating: C

Council Tax Band: C Service Charge: 2500.00

Ground Rent: 250.00

This is a Leasehold property. We are awaiting further details about the Term of the lease. For further information please contact the branch. Please note additional fees could be incurred for items such as Leasehold packs.

£240,000



check out more properties at williamhbrown.co.uk



Property Ref:
CHE116040 - 0003

1. MONEY LAUNDERING REGULATIONS Intending purchasers will be asked to produce identification documentation at a later stage and we would ask for your co-operation in order that there is no delay in agreeing the sale. 2. These particulars do not constitute part or all of an offer or contract. 3. The measurements indicated are supplied for guidance only and as such must be considered incorrect. Potential buyers are advised to recheck measurements before committing to any expense. 4. We have not tested any apparatus, equipment, fixtures or services and it is in the buyers interest to check the working condition of any appliances. 5. Where an EPC, or a Home Report (Scotland only) is held for this property, it is available for inspection at the branch by appointment. If you require a printed version of a Home Report, you will need to pay a reasonable production charge reflecting printing and other costs. 6. We are not able to offer an opinion either written or verbal on the content of these reports and this must be obtained from your legal representative. 7. Whilst we take care in preparing these reports, a buyer should ensure that his/her legal representative confirms as soon as possible all matters relating to title including the extent and boundaries of the property and other important matters before exchange of contracts.

William H Brown is a trading name of Sequence (UK) Limited which is registered in England and Wales under company number 4268443, Registered Office is Cumbria House, 16-20 Hockliffe Street, Leighton Buzzard, Bedfordshire, LU7 1GN. VAT Registration Number is 500 2481 05.



william h brown



01245 262266



Chelmsford@williamhbrown.co.uk



12 Duke Street, CHELMSFORD, Essex, CM1 1HL



williamhbrown.co.uk