



East Water Crescent, Hampton Vale Peterborough PE7 8LU

welcome to

East Water Crescent, Hampton Vale Peterborough

*****SOLD WITH NO CHAIN*****

William H Brown is pleased to present this well-appointed first-floor, two-bedroom apartment located in the highly sought-after Hampton area of Peterborough. This attractive property briefly comprises: a welcoming entrance hall, a spacious lounge/diner, a generously sized kitchen, two bedrooms including a master with en-suite, and a modern family bathroom. Externally, the property benefits from a garage and an allocated parking space. Situated close to local schools, amenities, scenic lakes, and walking routes, the apartment also offers excellent access to the A1 and other major transport links.



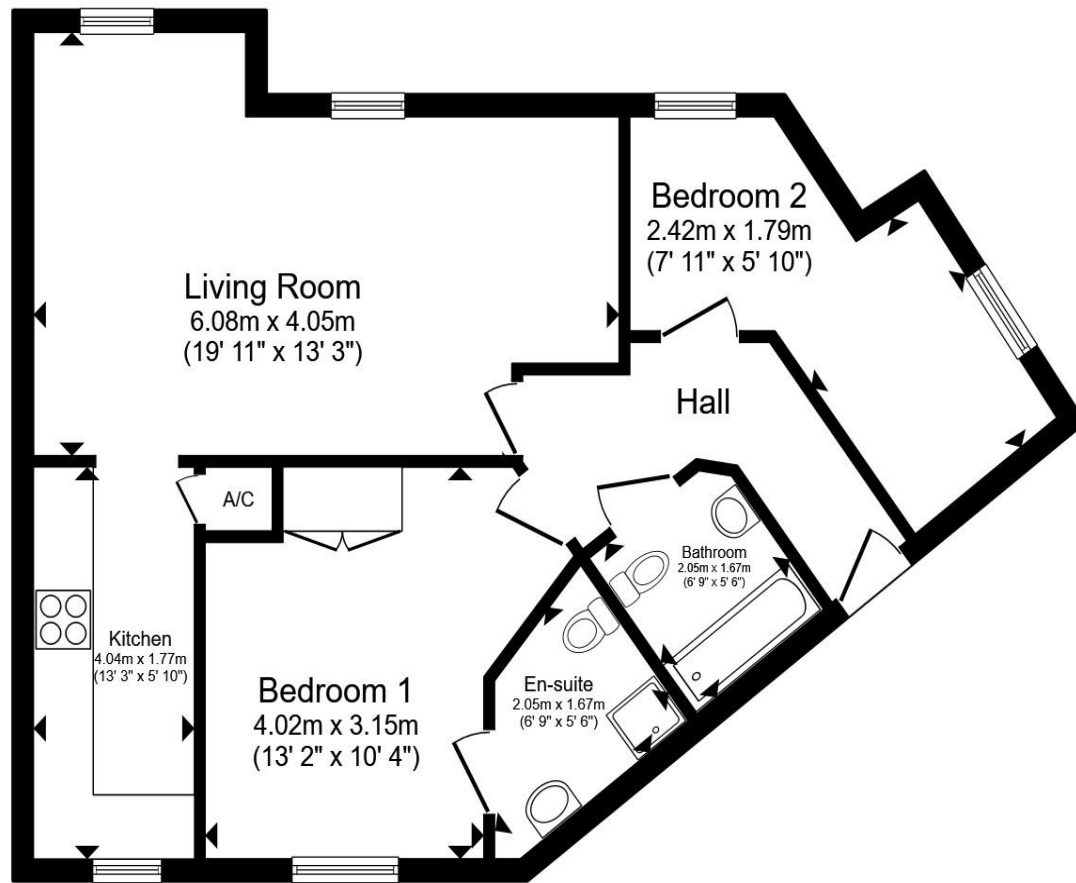

First Floor

- Entrance Hall**
- Lounge/Diner**
- Kitchen**
- Bedroom One**
- En-Suite**
- Bedroom Two**
- Bathroom**

Total floor area 58.1 m² (625 sq.ft.) approx

This floor plan is for illustrative purposes only. It is not drawn to scale. Any measurements, floor areas (including any total floor area), openings and orientation are approximate. No details are guaranteed, they cannot be relied upon for any purpose and they do not form part of any agreement. No liability is taken for any error, omission or misstatement. A party must rely upon its own inspection(s). Powered by www.propertybox.io



welcome to

East Water Crescent, Hampton Vale Peterborough

- SOLD WITH NO CHAIN
- FIRST FLOOR APARTMENT
- SPACIOUS LOUNGE/DINER
- TWO BEDROOMS
- EN-SUITE TO THE MASTER
- GARAGE AND ALLOCATED PARKING SPACE
- CLOSE LINK TO ALL THE LOCAL SHOPS AND AMENITIES

Tenure: Leasehold EPC Rating: B

Council Tax Band: B Service Charge: Ask Agent

Ground Rent: Ask Agent

This is a Leasehold property. We are awaiting further details about the Term of the lease. For further information please contact the branch. Please note additional fees could be incurred for items such as Leasehold packs.

£135,000



Please note the marker reflects the postcode not the actual property

view this property online williamhbrown.co.uk/Property/FLE104854



Property Ref:
FLE104854 - 0004

1. MONEY LAUNDERING REGULATIONS Intending purchasers will be asked to produce identification documentation at a later stage and we would ask for your co-operation in order that there is no delay in agreeing the sale. 2. These particulars do not constitute part or all of an offer or contract. 3. The measurements indicated are supplied for guidance only and as such must be considered incorrect. Potential buyers are advised to recheck measurements before committing to any expense. 4. We have not tested any apparatus, equipment, fixtures or services and it is in the buyers interest to check the working condition of any appliances. 5. Where an EPC, or a Home Report (Scotland only) is held for this property, it is available for inspection at the branch by appointment. If you require a printed version of a Home Report, you will need to pay a reasonable production charge reflecting printing and other costs. 6. We are not able to offer an opinion either written or verbal on the content of these reports and this must be obtained from your legal representative. 7. Whilst we take care in preparing these reports, a buyer should ensure that his/her legal representative confirms as soon as possible all matters relating to title including the extent and boundaries of the property and other important matters before exchange of contracts.

William H Brown is a trading name of Sequence (UK) Limited which is registered in England and Wales under company number 4268443, Registered Office is Cumbria House, 16-20 Hockliffe Street, Leighton Buzzard, Bedfordshire, LU7 1GN. VAT Registration Number is 500 2481 05.



william h brown



01733 896598



fletton@williamhbrown.co.uk



122 High Street, Fletton, PETERBOROUGH,
Cambridgeshire, PE2 8DP



williamhbrown.co.uk