



O'MALLEY
PROPERTY

O'MALLEY

161 Cumbernauld Road
Glasgow, G69 9AF

omalleyproperty.com
01259212337



Description

O'Malley property are delighted to bring to the rental market this charming detached 4 bedroom cottage.

On the ground floor you will find a spacious and bright lounge, modern kitchen to the rear with ample space for cooking. Furthermore, there is also a recently renovated bathroom with power shower over bath, wc and sink. You will also find two double bedrooms with ample space for freestanding furniture.

On the upper level, this provides access to large master bedroom with useful storage, along with a single bedroom.

The property further benefits from gas central heating, double glazing and a generous garden space that surrounds the property, perfect for all occasions.

The property is ideally located within walking distance to shops, bars, schools and nurseries.

Chryston is a charming village in North Lanarkshire, Scotland, located just a few miles northeast of Glasgow. Known for its friendly community and convenient location, Chryston offers a mix of traditional village charm and modern amenities. The area is surrounded by pleasant green spaces, making it ideal for outdoor walks and family activities. With local shops, schools, and transport links nearby, including easy access to the M80 and rail connections, Chryston provides a peaceful yet well-connected setting for families and commuters alike.



“Spacious Property”

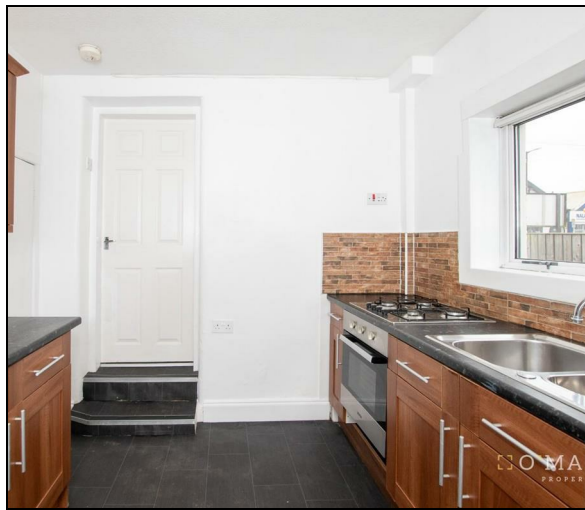

£1,200 Per Calendar Month

Viewing 9am - 9pm 7 days a week



 O'MALLEY

rightmove 

Zoopla

 onTheMarket.com

Property Misdescriptions Act 1991.
While these particulars have been carefully compiled and are believed to be accurate, no warranty is given in this respect and potential purchasers should satisfy themselves as to any points arising therefrom. None of the items included in the sale of working or running nature such as central heating installation or mechanical or electrical equipment have been tested by us and no warranty is given in this respect and potential purchasers should satisfy themselves as to any points arising therefrom. Any photographs used are purely illustrative and may demonstrate only the surroundings. They are not therefore taken as indicative of the extent of the property, or that the photograph is taken from within the boundaries of the property, or of what is included in the sale.