

13 Wood Place, Dunfermline, KY11 2SU

Offers over £135,000

3 1 1 D

Floor Plan

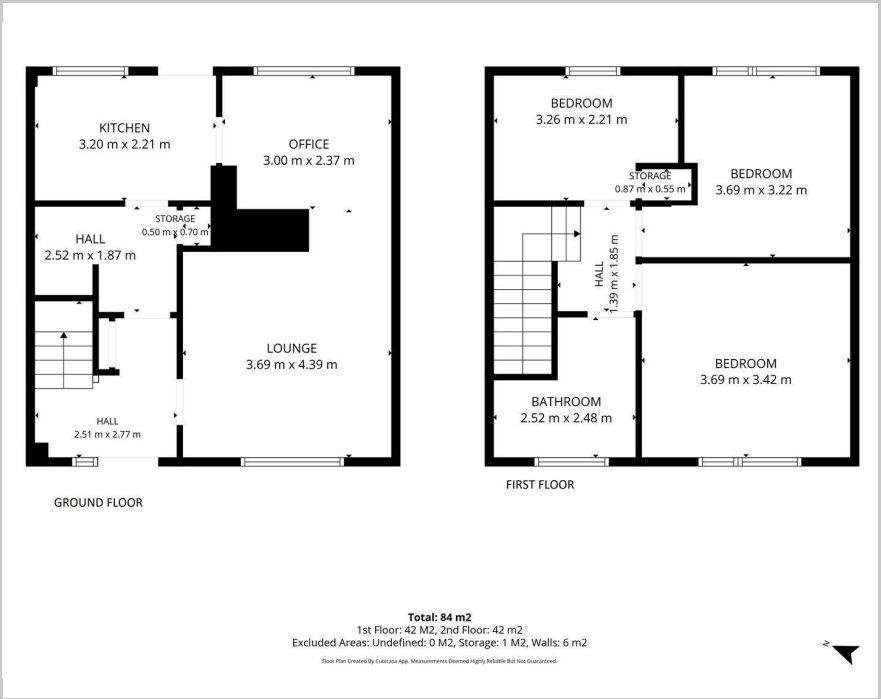

Area Map

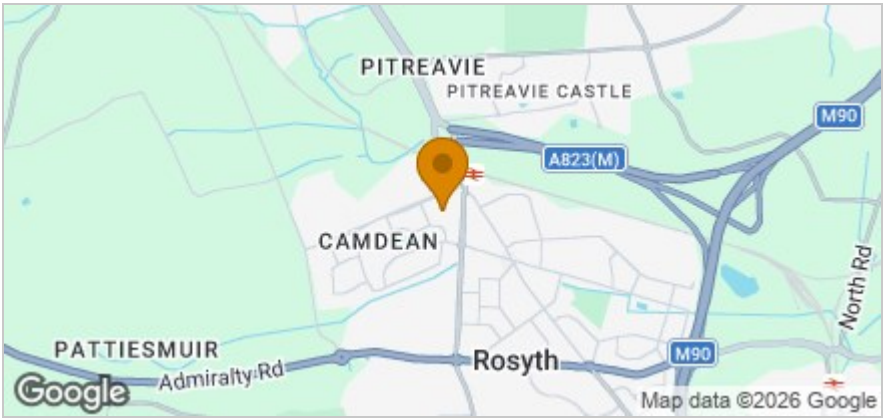

Accommodation

- Entrance Hall & Hallway
- Spacious Lounge/Dining Room
- Modern Kitchen
- Three Bedrooms
- Family Shower Room
- Gas Central Heating
- Partial Double Glazing
- Front, Side & Rear Gardens
- Needs Some Upgrading
- Close to Railway Station

Viewing

Please contact our Kirkcaldy Office on 01592 641000 if you wish to arrange a viewing appointment for this property or require further information.

Energy Efficiency Graph

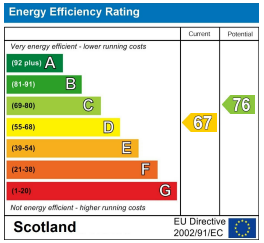

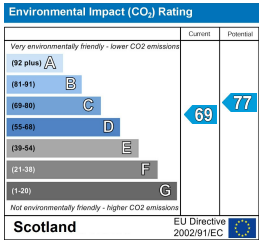







These particulars, whilst believed to be accurate are set out as a general outline only for guidance and do not constitute any part of an offer or contract. Intending purchasers should not rely on them as statements of representation of fact, but must satisfy themselves by inspection or otherwise as to their accuracy. No person in this firms employment has the authority to make or give any representation or warranty in respect of the property.

Park Place Business Hub 2 Park Place, Kirkcaldy, Fife, KY1 1XL
Tel: 01592 641000 Email: hello@venterspropery.com