



A well presented two bedroom ground floor flat in a convenient location  
Thompson Way, Rickmansworth, WD3 8GP

**ROBSONS**

**Asking Price: £1,550 pcm**

## **A well presented two bedroom ground floor flat in a convenient location**

Thompson Way, Rickmansworth, WD3 8GP

---

• FITTED KITCHEN • LIVING/DINING ROOM • DOUBLE BEDROOM • SINGLE BEDROOM • FAMILY BATHROOM • GAS CENTRAL HEATING • ALLOCATED PARKING SPACE • DOUBLE GLAZED • FURNISHED

---

### **Description**

A well presented two bedroom ground floor flat within this popular development in Rickmansworth providing good access to Rickmansworth Metropolitan Line Station and excellent local shopping facilities as well as being in easy reach of William Penn Leisure Centre. The property offers well planned accommodation: comprising living/dining room, leading to the fitted kitchen, one Double bedroom, one single bedroom, Family bathroom. The property has an allocated parking space and is offered furnished.

**\*\* An advance reservation payment of one weeks rent is required to secure the property \*\***

### **Location**

Rickmansworth town centre has a wide range of boutique shops, coffee houses, restaurants and major supermarkets. The Metropolitan and Chiltern line train services connect you to London Baker Street, Marylebone Station and beyond. The M25 motorway is available at both junction 17 and 18 connecting you to the national motorway network. Major London airports are also within reach. The area is well served for good quality private and state schools for all ages. Chorleywood and Rickmansworth offer everything for the sporting individual from cricket, football, tennis, horse riding and golf. Rickmansworth Aquadrome is well catered for walks, sailing, fishing and water skiing sports





**Additional Information**

- Local Authority: Three Rivers District Council
- Council Tax Band: D
- Deposit Amount: £1,788.00
- Reservation Payment: One weeks rent
- Energy Efficiency Rating: Band C
- Available Date: 14/07/2026

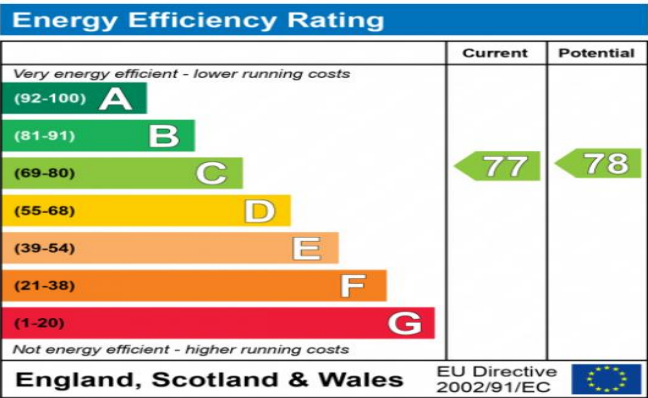

The energy efficiency rating is a measure of the overall efficiency of a home. The higher the rating the more energy efficient the home is and the lower the fuel bills will be.



# Thompson Way, Rickmansworth, WD3

APPROX. GROSS INTERNAL FLOOR AREA 533 SQ FT 49.5 SQ METRES

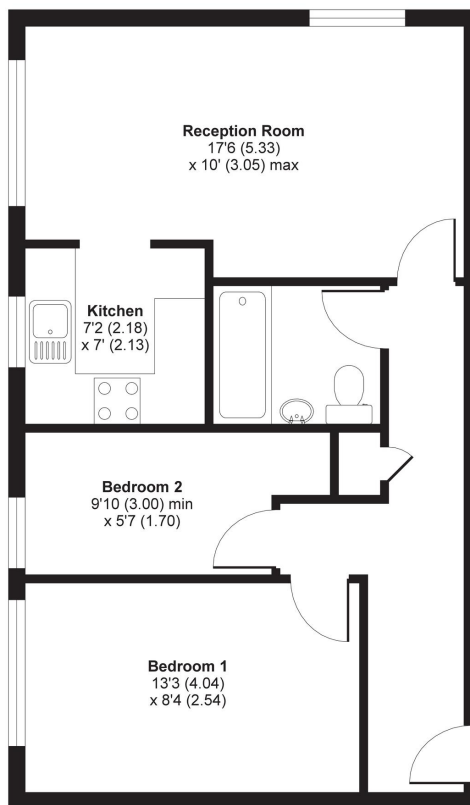

GROUND FLOOR

Whilst every attempt has been made to ensure the accuracy of the floor plan contained here, measurements of doors, windows and rooms are approximate and no responsibility is taken for any error, omission or misstatement. These plans are for representation purposes only as defined by RICS Code of Measuring Practice and should be used as such by any prospective purchaser. Specifically no guarantee is given on the total square footage of the property if quoted on this plan. Any figure given is for initial guidance only and should not be relied on as a basis of valuation.

Copyright nichecom.co.uk 2020 Produced for Robsons Lettings REF : 588782



REGISTERED OFFICE 2-4 PACKHORSE ROAD, GERRARDS CROSS, BUCKINGHAMSHIRE, ENGLAND, SL9 7QE. COMPANY NO. 07557114. VAT NO. GB211239453