





COMMANDER AVENUE

LONDON, NW9

£382,000

LEASEHOLD

PMP International is pleased to present this well-appointed two-bedroom apartment in the highly regarded Beaufort Park development.

The property features a bright, contemporary open-plan living and dining area, thoughtfully designed to maximise space and natural light, with direct access to a private balcony – ideal for relaxing or entertaining. The modern kitchen is finished to a high specification, and both bedrooms are generously sized, offering comfortable and versatile accommodation.

Residents of Beaufort Park benefit from excellent on-site facilities, including a fully equipped gym, swimming pool and spa, as well as a 24-hour concierge service providing both convenience and security.

For day-to-day essentials, a Sainsbury's Local is located adjacent to the development, while Central Colindale is just a short walk away, offering a wide range of shops, cafés, restaurants and other amenities.

PMP | INTERNATIONAL

Approx Gross Internal Area = 64.44 sq m / 694 sq ft
Balcony = 3.60 sq m / 39 sq ft
Total = 68.04 sq m / 733 sq ft

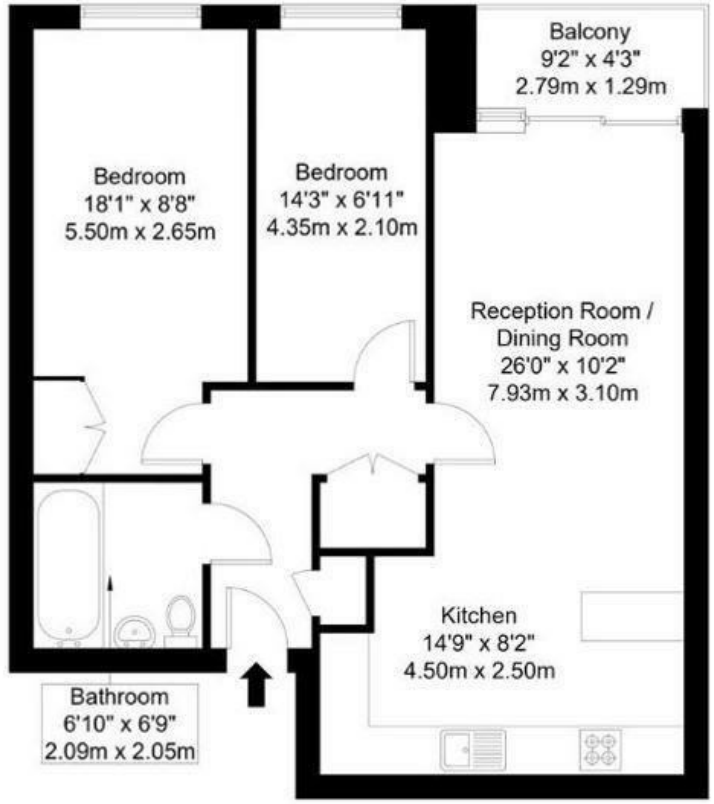

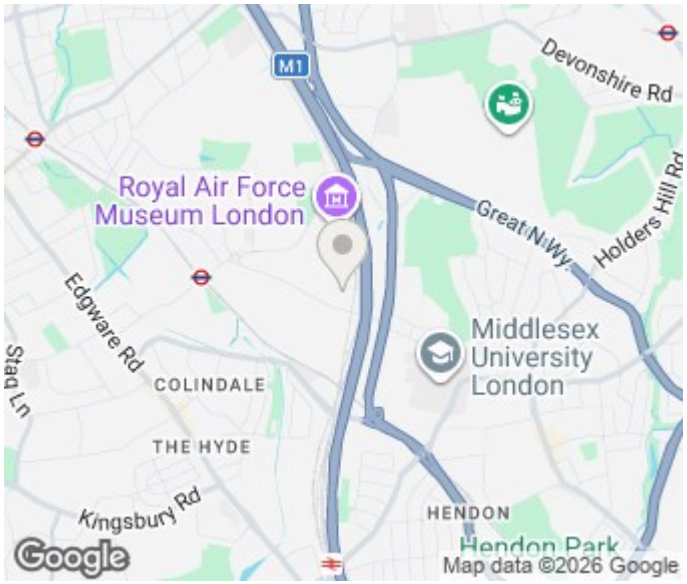

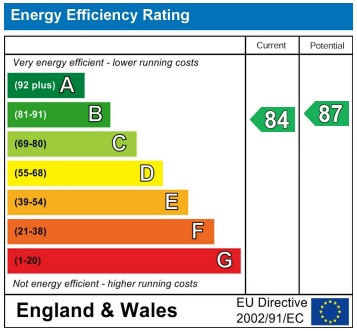

Agents Note: Whilst every care has been taken to prepare these particulars, they are for guidance purposes only. All measurements are approximate and are for general guidance purposes only and whilst every care has been taken to ensure their accuracy, they should not be relied upon and potential buyers/tenants are advised to recheck the measurements

London
PMP International
94 Belsize Lane
Belsize Park
London
NW3 5BE

020 7701 2878
info@pmpi.co.uk
www.pmpi.co.uk

PMP | INTERNATIONAL