



Chase Road, London, N14 4QY

welcome to

Chase Road, London

Barnfields are delighted to offer for sale this this charming two bedroom Victorian cottage in a most convenient location, within walking distance of Oakwood Tube Station (Piccadilly Line) and a short bus ride from Southgate Circus with its many shops and restaurants plus Southgate Underground Station, the beautiful Trent Park open space and Golf Course are close at hand.

The property is offered chain free and has many pleasing features including traditional sash style double glazing and scope to further extend STPP.





Hallway

Wood flooring, radiator.

Kitchen

10' 6" x 7' 10" (3.20m x 2.39m)
Range of fitted wall and base units with wooden worktops, stainless steel sink and drainer, gas hob with oven beneath and extractor hood above, space for fridge freezer, plumbing for washing machine and dishwasher, tiled floor, double glazed sash window to front.

Bathroom

Panelled bath with shower above and glass screen, low level WC, pedestal wash hand basin, tiled walls and floor, extractor fan.

Lounge

23' 8" x 11' 7" (7.21m x 3.53m)
Wood flooring, spotlights, wood burner with slate hearth, double glazed patio doors to rear.

First Floor

Bedroom One

11' 7" x 10' 7" (3.53m x 3.23m)
Original wood flooring, handmade built-in wardrobes, cast iron fireplace, radiator, double glazed sash window to front.

Bedroom Two

11' 7" x 7' 11" (3.53m x 2.41m)
Fitted carpet, handmade built-in wardrobes, radiator, double glazed sash window to rear.

Outside

Rear Garden

Approximately 30ft split level south westerly facing rear garden with patio area, lawn and garden shed.

Front Garden

Paved and could provide off-street parking STPP.



view this property online barnfields.co.uk/Property/ENF103363





welcome to

Chase Road, London

- Chain Free
- Two Bedrooms (Both Doubles)
- Large Extended Lounge / Dining Room
- Fitted Kitchen
- South Westerly Facing Rear Garden

Tenure: Freehold EPC Rating: C

Council Tax Band: D

£500,000



Please note the marker reflects the postcode not the actual property

check out more properties at [barnfields.co.uk](https://www.barnfields.co.uk)



Property Ref:
ENF103363 - 0007

1. MONEY LAUNDERING REGULATIONS Intending purchasers will be asked to produce identification documentation at a later stage and we would ask for your co-operation in order that there is no delay in agreeing the sale. 2. These particulars do not constitute part or all of an offer or contract. 3. The measurements indicated are supplied for guidance only and as such must be considered incorrect. Potential buyers are advised to recheck measurements before committing to any expense. 4. We have not tested any apparatus, equipment, fixtures or services and it is in the buyers interest to check the working condition of any appliances. 5. Where an EPC, or a Home Report (Scotland only) is held for this property, it is available for inspection at the branch by appointment. If you require a printed version of a Home Report, you will need to pay a reasonable production charge reflecting printing and other costs. 6. We are not able to offer an opinion either written or verbal on the content of these reports and this must be obtained from your legal representative. 7. Whilst we take care in preparing these reports, a buyer should ensure that his/her legal representative confirms as soon as possible all matters relating to title including the extent and boundaries of the property and other important matters before exchange of contracts.

Barnfields is a trading name of Sequence (UK) Limited which is registered in England and Wales under company number 4268443, Registered Office is Cumbria House, 16-20 Hockliffe Street, Leighton Buzzard, Bedfordshire, LU7 1GN. VAT Registration Number is 500 2481 05.

Chase Road, London, N14

Approximate Area = 734 sq ft / 68.2 sq m

Outbuilding = 28 sq ft / 2.6 sq m

Total = 763 sq ft / 70.8 sq m

For identification only - Not to scale

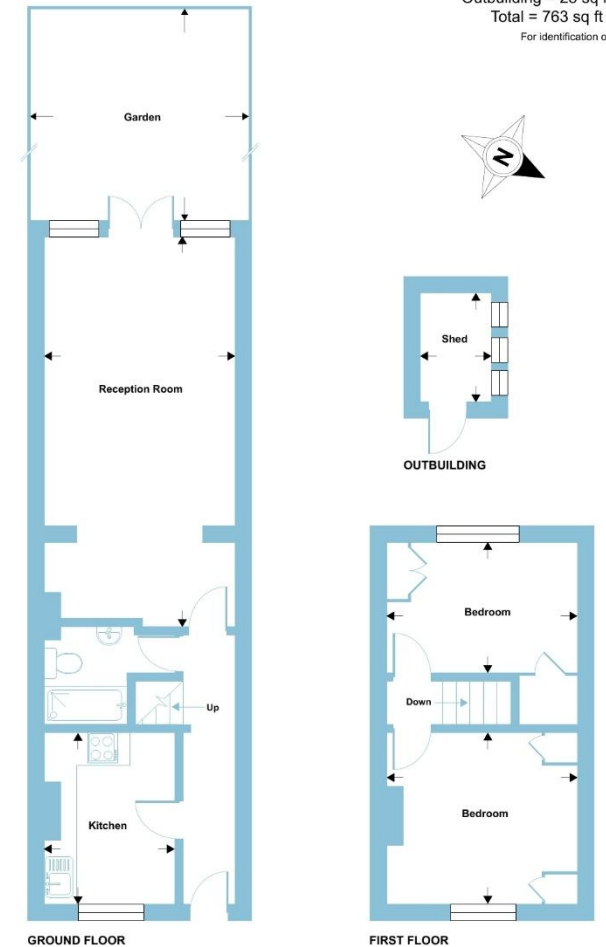

RICS Certified Property Measurer Floor plan produced in accordance with RICS Property Measurement Standards incorporating International Property Measurement Standards (IPMS2 Residential). © rntechcom 2023. Produced for Barnard Marcus. REF: 950878 barnfields

barnfields



020 8363 3394



info@barnfields.com



1a Windmill Hill, Enfield, Middlesex, EN2 6SE



[barnfields.co.uk](https://www.barnfields.co.uk)