



**78 Trinity Street, Belle Vue, Shrewsbury, SY3 7PD**

2 bedroom end terrace house — £180,000 Freehold

# 78 Trinity Street, Belle Vue, Shrewsbury, SY3 7PD

Coopergreenpooks.co.uk

£180,000 Freehold — 2 bedroom end terrace house

sales@cgpooks.co.uk

This attractive end of terrace house is in need of general modernisation but offers great accommodation with a private rear garden. The property is well situated on a pretty street within the very popular Belle Vue area, just a few minutes walk from Coleham and the town centre.

## KEY FEATURES

- Separate living and dining rooms, as well as kitchen and lean to, from which there is access to the rear garden. There is also a useful cellar.
- Enclosed staircase from dining room to the first floor landing, where there are two bedrooms and a shower room.
- Upgraded gas fire central heating system.
- Courtyard garden to front and access along the side of the property to the private established rear garden, which is partly walled.
- Really good location a short walk from the vibrant Coleham area of town and also the town centre, via the Greyfriars footbridge.
- Vacant with no onward chain.

Cooper Green Pooks  
3 Barker Street  
Shrewsbury  
SY1 1QF

www.cgpooks.co.uk  
sales@cgpooks.co.uk  
01743 276666



## Basement

Approx. 15.7 sq. metres (169.3 sq. feet)

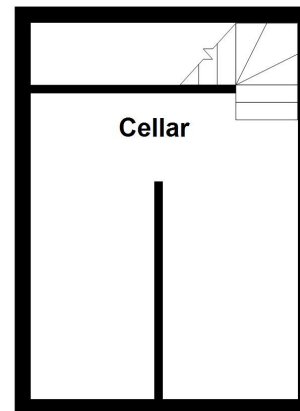

## Ground Floor

Approx. 34.1 sq. metres (367.3 sq. feet)

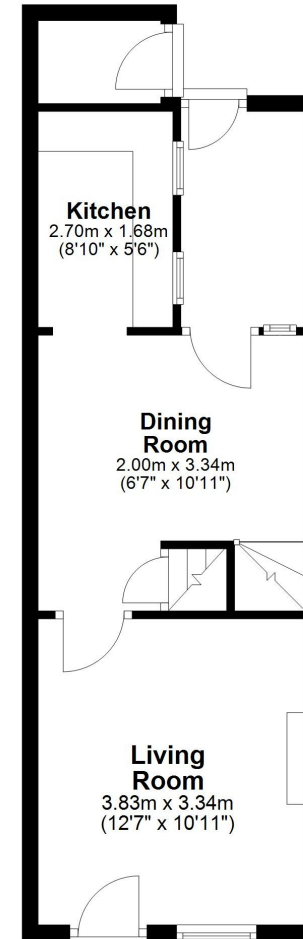

## First Floor

Approx. 29.7 sq. metres (319.8 sq. feet)

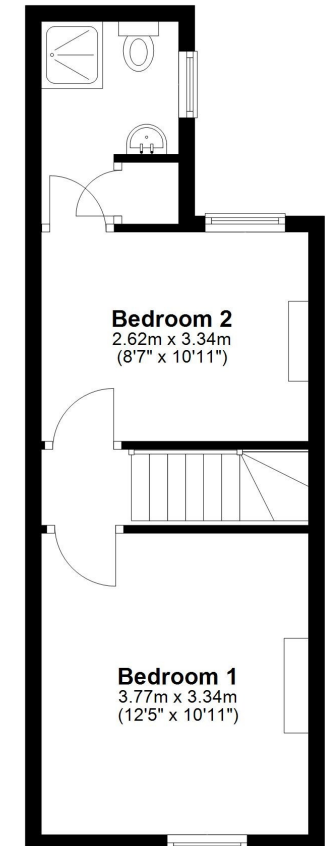

Total area: approx. 79.6 sq. metres (856.4 sq. feet)





# 78 Trinity Street, Belle Vue, Shrewsbury, SY3 7PD

£180,000 Freehold — 2 bedroom end terrace house

sales@cgpooks.co.uk

rightmove

onTheMarket.com

RICS  
Regulated by RICS

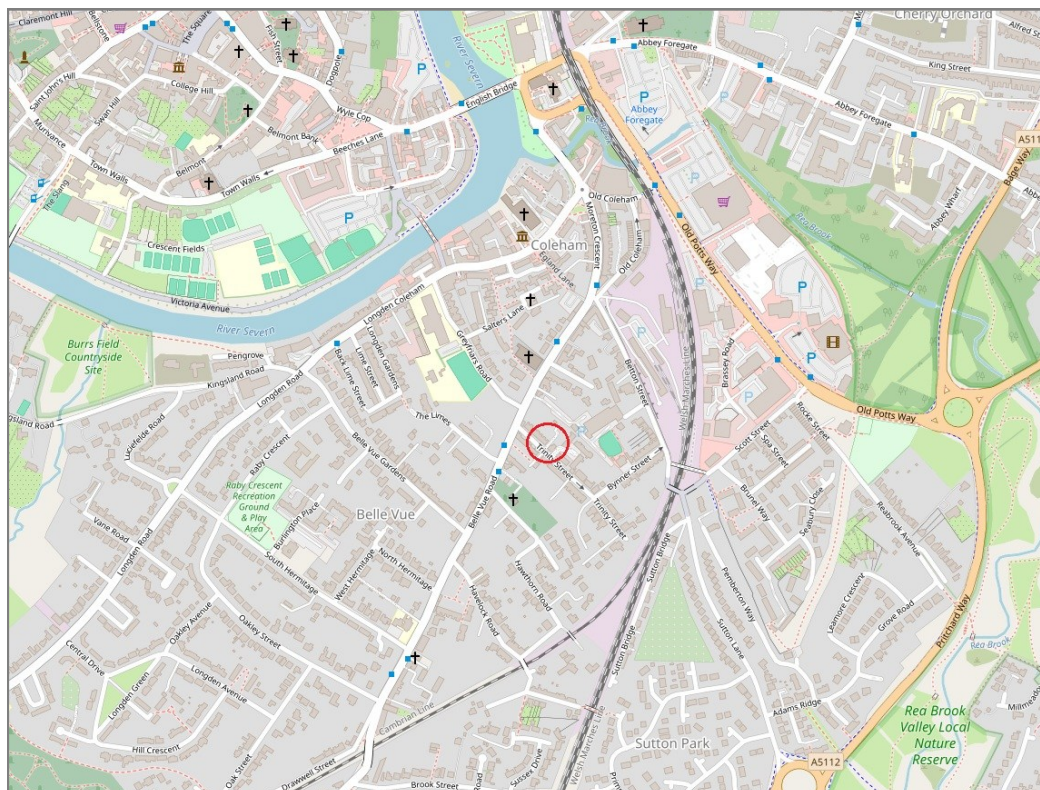
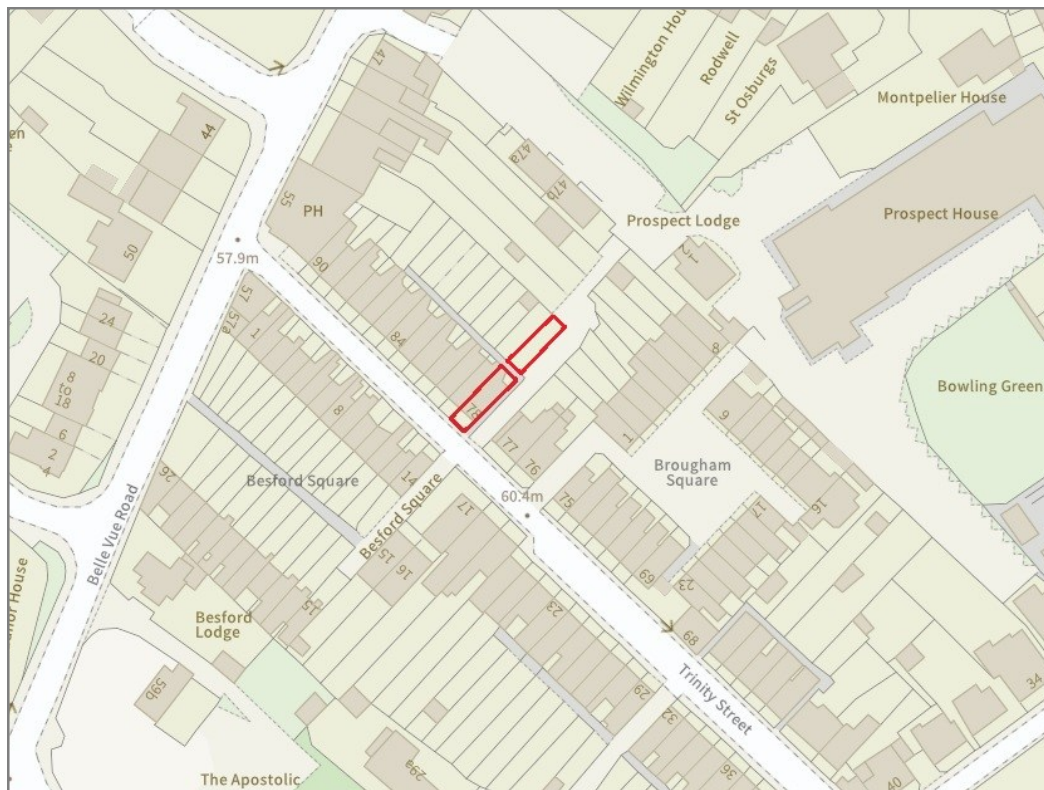

**BOUNDARIES NOT CONFIRMED**

|                 |   |
|-----------------|---|
| Tenure          | <b>Freehold</b>                         |
| Local Authority | <b>Shropshire Council</b>               |
| Council Tax     | <b>Band B</b>                           |
| EPC Band        | <b>TBC</b>                              |
| Services        | <b>All mains services are connected</b> |

**Expert mortgage advice available**

3 Barker St, Shrewsbury SY1 1QF

**Cooper Green Pooks**  
**01743 276666**



Your home may be repossessed if you do not keep up repayments on your mortgage.

There may be a fee for mortgage advice. The actual amount you pay will depend upon your circumstances. The fee is up to 1% but a typical fee is 0.3% of the amount borrowed.

# 78 Trinity Street, Belle Vue, Shrewsbury, SY3 7PD

Coopergreenpooks.co.uk

£180,000 Freehold — 2 bedroom end terrace house

sales@cgpooks.co.uk

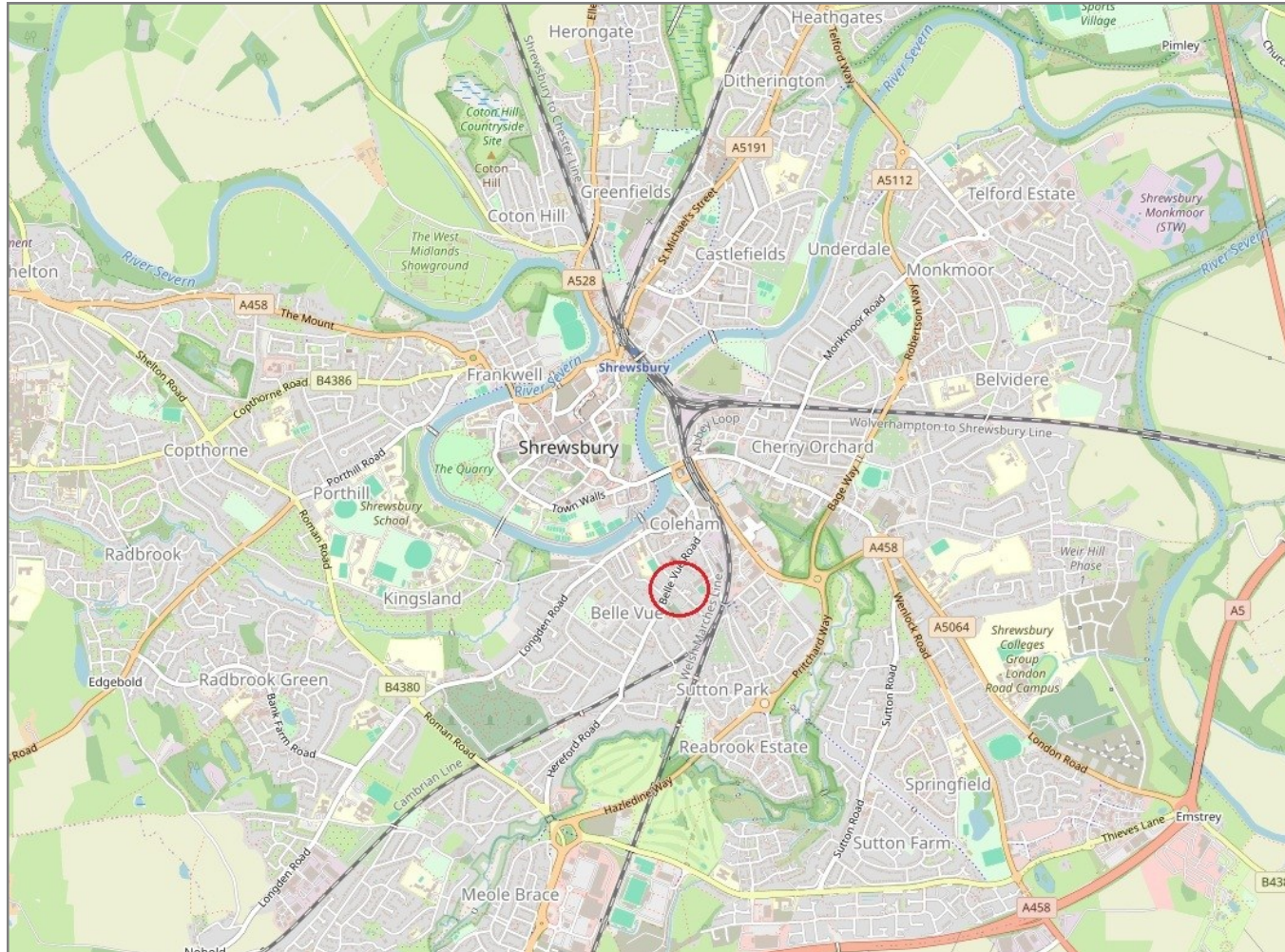

**IMPORTANT NOTICE:** Cooper Green Pooks for themselves and for the lessors or vendors of this property whose agents they are give notice that: 1 No appliances, services or service installations have been tested and no warranty as to suitability or serviceability is implied. Any prospective purchaser or lessee is advised to obtain verification from their surveyor or solicitor. 2. The particulars are set out as a general outline only for the guidance of the intended purchasers or lessees and do not constitute, nor constitute part of, an offer or contract. 3. All descriptions, reference to condition and necessary permissions for use and occupation and other details are given in good faith and are believed to be correct but any intending purchasers or lessees should not rely on them as statements or representation of fact but satisfy themselves by inspection or otherwise as to the correctness of each of them. 4. No person in the employment of Cooper Green Pooks has any authority to make or give any representation or warranty whatsoever in relation to this property. 5. All rentals and prices are quoted exclusive of Stamp Duty, legal and surveyors fees and any other associated purchasers or lessees costs. 6. Floor plans are indicative only and should not be relied on. 7. The plan showing the boundary of the property is indicative only and has not been checked against the legal title so should not be relied on. 8. All dimensions, floor areas and site areas are only approximate and should not be relied on. Dimensions are generally maximum room dimension.