



8 Paddock Close Crech St. Michael, Taunton TA3 5DZ

£260,000

robert
cooney

8 Paddock Close, Creech St. Michael, Taunton, TA3 5DZ

Approximate Area = 779 sq ft / 72.3 sq m
 Garage = 157 sq ft / 14.5 sq m
 Total = 936 sq ft / 86.8 sq m
 For identification only - Not to scale

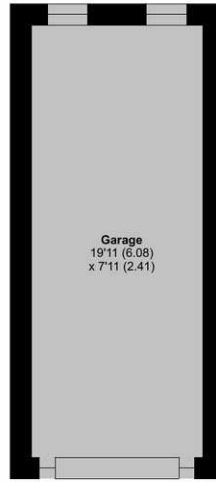
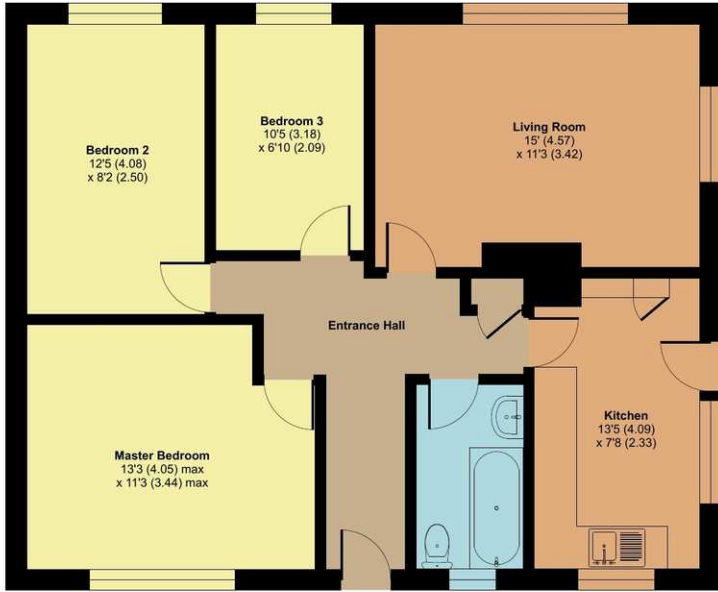

GROUND FLOOR

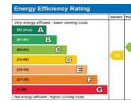

Features

- Entrance Hall
- Living Room
- Kitchen with door to garden
- Master Bedroom
- 2 further Bedrooms
- Bathroom
- Enclosed South-West facing garden to rear with Greenhouse
- Garage and driveway parking
- Gas central heating
- Double glazing
- Council tax band D
- What3words: [///howler.enlarge.spindles](https://www.what3words.com/#!/howler.enlarge.spindles)

Floor plan produced in accordance with RICS Property Measurement 2nd Edition, Incorporating International Property Measurement Standards (IPMS2 Residential). © nitchcom 2026. Produced for Robert Cooney. REF: 1441387

Situated in this popular village location within 4 miles of the town centre is this 3 bedroomed detached bungalow now in need of updating with enclosed South-West facing garden to rear, garage and driveway parking. No onward chain.



Viewing strictly through the selling agents:

Robert Cooney

Corporation Street, Taunton, Somerset TA1 4AW

Telephone: 01823 230230
 taunton@robertcooney.co.uk
 robertcooney.co.uk

**robert
cooney**

For clarification, we wish to inform prospective purchasers that: these particulars are set out as a general outline only for the guidance of intended purchasers, and do not constitute, nor constitute part of, an offer or contract; all descriptions, dimensions, references to condition and necessary permission for use and occupation, and other details, are given without responsibility and any intending purchasers should not rely on them as statements or representation of fact, but must satisfy themselves by inspection or otherwise as to the correctness of each of them; no person in the employment of Robert Cooney has any authority to make or give any representation or warranty whatever in relation to this property; we have not carried out a detailed survey nor tested the services, appliances and specific fittings.