Beeston Road, LS11

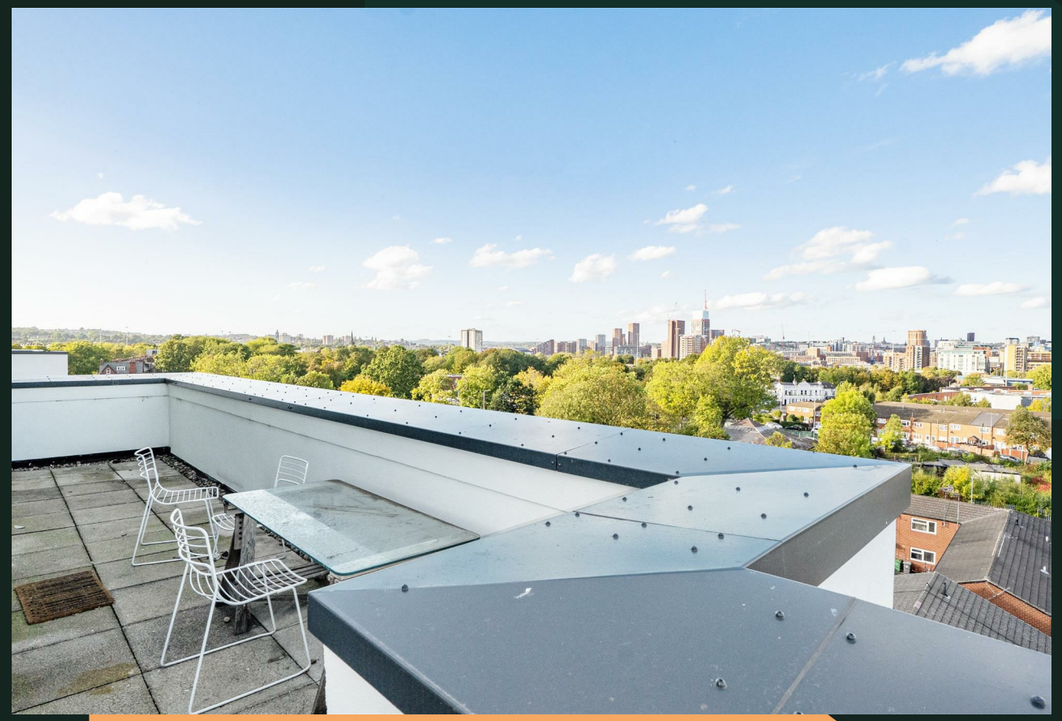

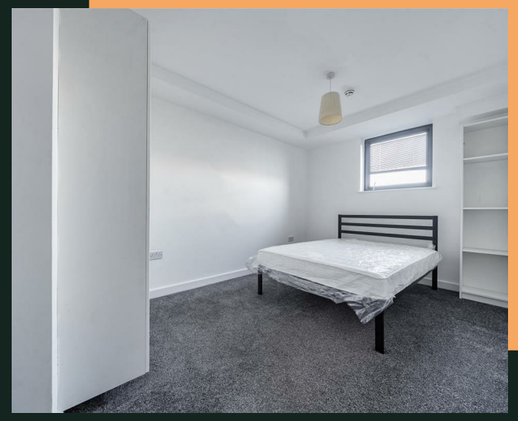

PROPERTY ADDRESS

516 Greenhouse
Beeston Road
Leeds
LS11 6AP

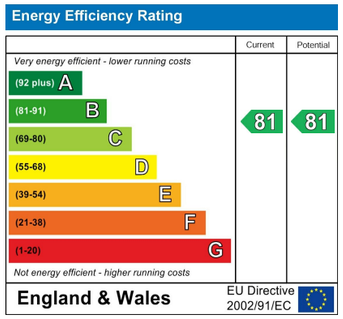

Call Us
01132440251

Email Us
leeds@vision-properties.co.uk

vision

We look at estate agency differently.

vision

- Total cost of first month: £2,692.30 (rent & deposit)
- Furnished
- On-site gym
- Parking available
- Open plan

The spacious apartment comes furnished and briefly comprises of a bright and airy open-plan living, dining and kitchen with integrated appliances, three double bedrooms (one with an ensuite) and a bathroom. The apartment benefits from a corner, wraparound balcony with amazing views of the city centre.

Residents have access to the on-site gym.

Situated in the newly regenerated Beeston Road area of Leeds, the Greenhouse building is located close to the M621 and is well connected to the M62 taking you East/West or the M1, taking you North/South, with great bus, cycle and walking links into the city centre.

A parking space is available for an extra £55 per month.

Available from 17th November subject to acceptable references.

Please note that the apartment is not available for groups/sharers.

Rent: £1,250 per calendar month
Holding deposit: £288.46
Deposit: £1,442.30

Electricity, water and heating at the building are supplied by Greenhouse Utilities Limited. There is no option to change this to another provider due to the billing of on-site energy production.

The standard broadband is a free service to Tenants. Paid services can be purchased from Hyperoptic or Virgin Media only.
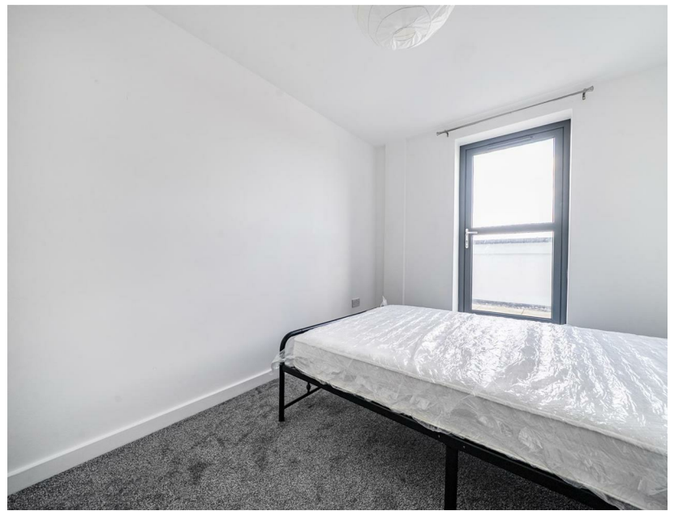
The photos are representative of this type of apartment and may not be of the actual property.