



THE OLD BAKEHOUSE, 21 TIMBER STREET,
CHIPPENHAM, WILTSHIRE, SN15 3BS
01249 404 004
info@armstrongarchitecture.co.uk

Armstrong Architecture Drawing Schedule:		
Drawing Number:	Drawing Description:	Revision:
AA/18/16/01	Existing Ground Floor Plan	-
AA/18/16/02	Existing First Floor Plan	-
AA/18/16/03	Existing Elevations	-
AA/18/16/04	Existing Site Plan	-
AA/18/16/05	Existing Section	-
AA/18/16/06	Proposed Ground Floor Plan	B
AA/18/16/07	Proposed First Floor Plan	A
AA/18/16/08	Proposed Elevations	C
AA/18/16/09	Proposed Site Plan	B
AA/18/16/10	Proposed Section	C

CLIENT: MR & MRS DILLOWAY

PROJECT: PROPOSED SINGLE STOREY REPLACEMENT EXTENSION & RECONFIGURATION OF INTERNAL LAYOUT INCORPORATING KITCHEN, UTILITY/WC AND BOOT ROOM AT WASHMERE HOUSE, WASHMERES, COLERNE, CHIPPENHAM, WILTSHIRE, SN14 8DQ

JOB REF: AA / 18 / 16

* COPYRIGHT. DO NOT SCALE EXCEPT FOR PLANNING PURPOSES. CHECK ALL DIMENSIONS ON SITE. THIS DRAWING IS ONLY TO BE USED ON THE SITE FOR WHICH DESIGNED

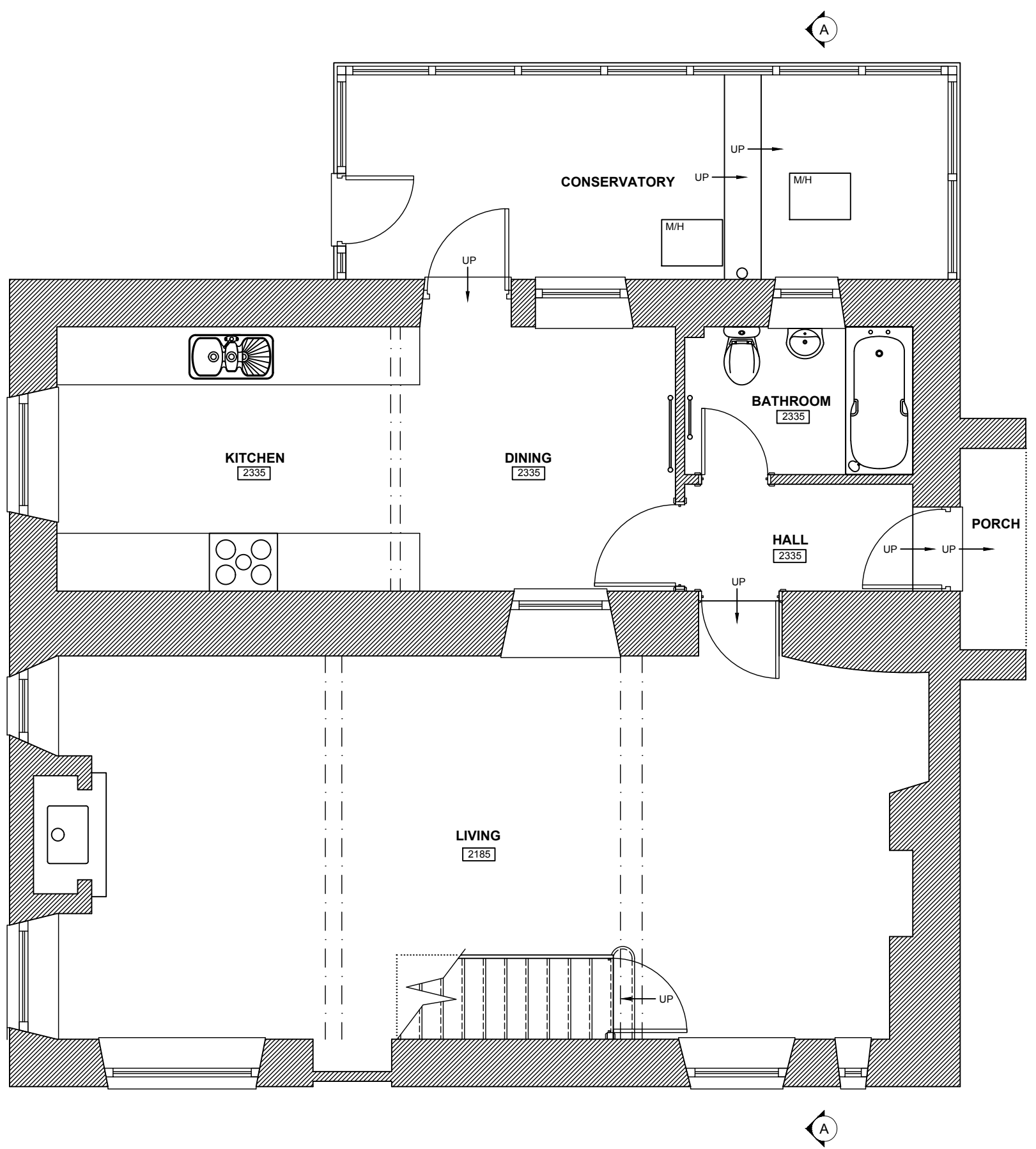
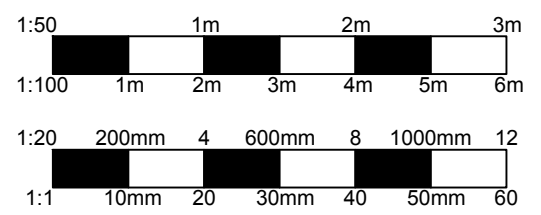

REVISIONS	DATE
CLIENT:	MR & MRS DILLOWAY
PROJECT:	PROPOSED SINGLE STOREY REPLACEMENT EXTENSION & RECONFIGURATION OF INTERNAL LAYOUT INCORPORATING KITCHEN, UTILITY/WC AND BOOT ROOM AT WASHMERE HOUSE, WASHMERES, COLERNE, CHIPPENHAM, WILTSHIRE, SN14 8DQ
TITLE:	EXISTING GROUND FLOOR PLAN
DRAWN: RJ	SCALES @ A3:
CHECKED: JA	1:50
DATE: JUL 18	
DRG No: AA/18/16/01	REV: -

Armstrong
architecture

THE OLD BAKEHOUSE, 21 TIMBER STREET,
CHIPPENHAM, WILTSHIRE, SN15 3BS
01249 404 004 info@armstrongarchitecture.co.uk

EXISTING GROUND FLOOR PLAN

* COPYRIGHT. DO NOT SCALE EXCEPT FOR PLANNING PURPOSES. CHECK ALL DIMENSIONS ON SITE. THIS DRAWING IS ONLY TO BE USED ON THE SITE FOR WHICH DESIGNED

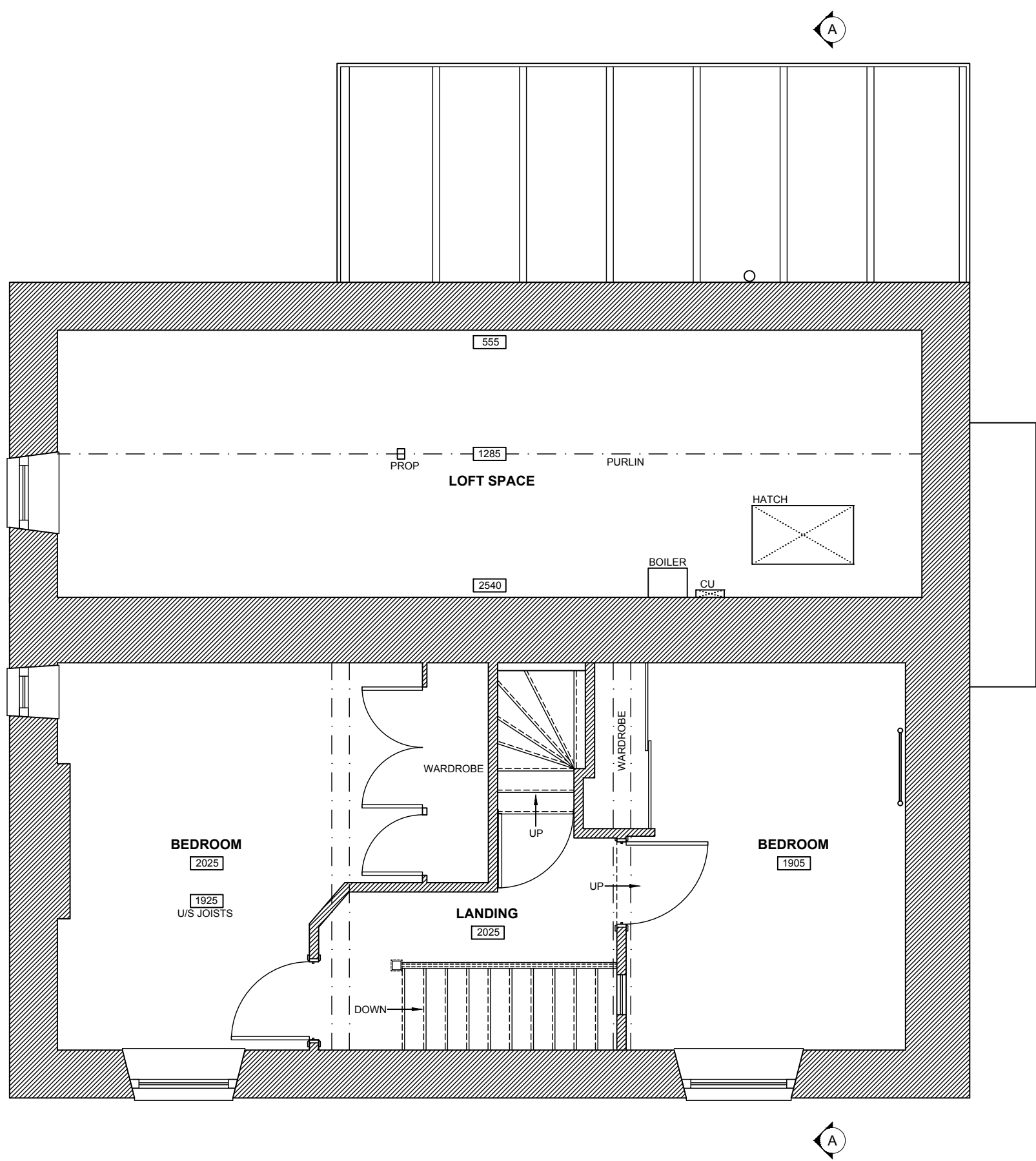
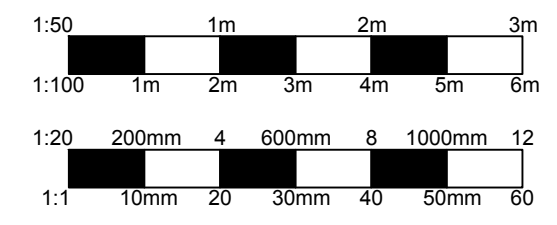

REVISIONS	DATE
CLIENT:	MR & MRS DILLOWAY
PROJECT:	PROPOSED SINGLE STOREY REPLACEMENT EXTENSION & RECONFIGURATION OF INTERNAL LAYOUT INCORPORATING KITCHEN, UTILITY/WC AND BOOT ROOM AT WASHMERE HOUSE, WASHMERES, COLERNE, CHIPPENHAM, WILTSHIRE, SN14 8DQ
TITLE:	EXISTING FIRST FLOOR PLAN
DRAWN: RJ	SCALES @ A3:
CHECKED: JA	1:50
DATE: JUL 18	REV: -
DRG No: AA/18/16/02	

Armstrong
 architecture

THE OLD BAKEHOUSE, 21 TIMBER STREET,
 CHIPPENHAM, WILTSHIRE, SN15 3BS
 01249 404 004 info@armstrongarchitecture.co.uk

EXISTING FIRST FLOOR PLAN

* COPYRIGHT. DO NOT SCALE EXCEPT FOR PLANNING PURPOSES. CHECK ALL DIMENSIONS ON SITE. THIS DRAWING IS ONLY TO BE USED ON THE SITE FOR WHICH DESIGNED

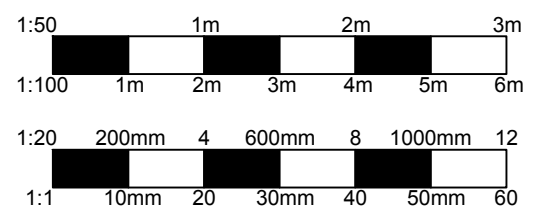

EXISTING SIDE ELEVATION

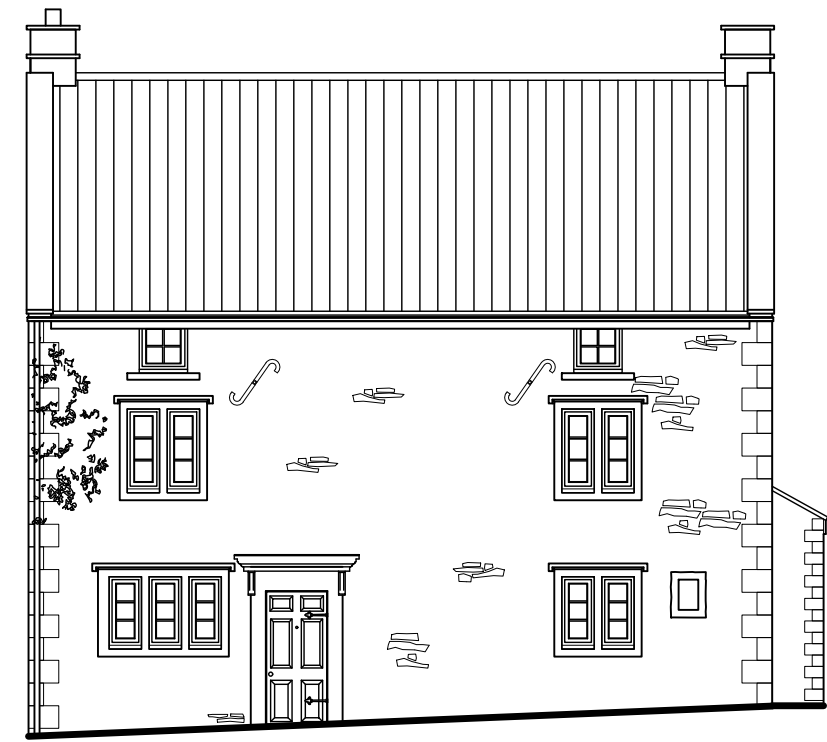

EXISTING FRONT ELEVATION

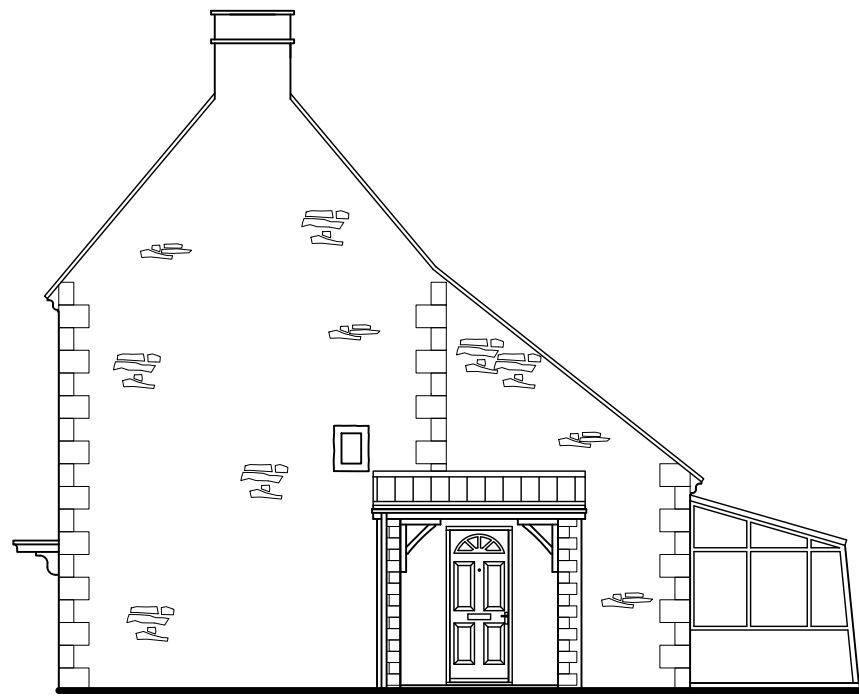

EXISTING SIDE ELEVATION

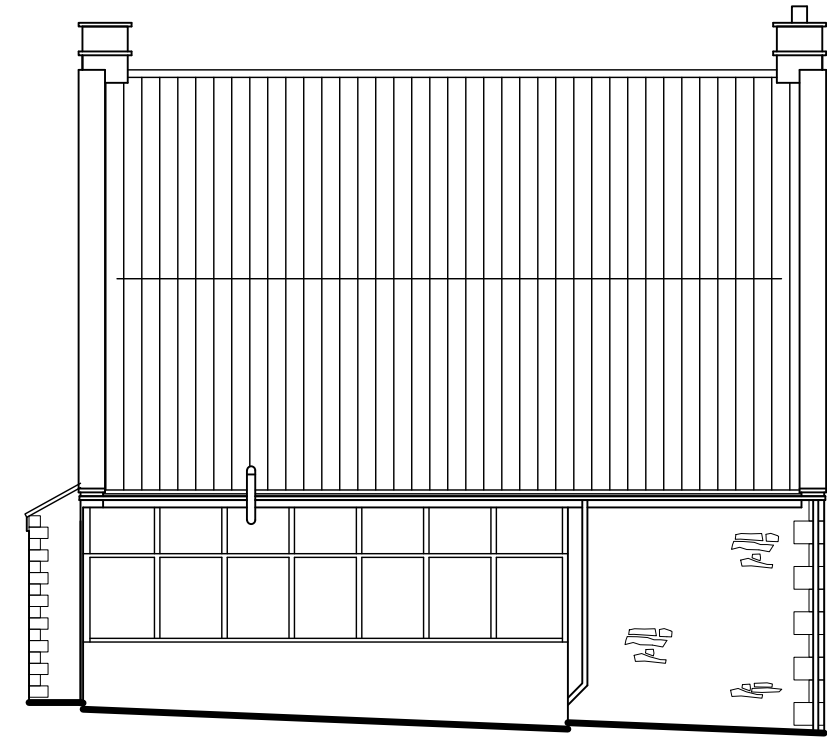

EXISTING REAR ELEVATION

REVISIONS	DATE
CLIENT: MR & MRS DILLOWAY	
PROJECT: PROPOSED SINGLE STOREY REPLACEMENT EXTENSION & RECONFIGURATION OF INTERNAL LAYOUT INCORPORATING KITCHEN, UTILITY/WC AND BOOT ROOM AT WASHMERE HOUSE, WASHMERES, COLERNE, CHIPPENHAM, WILTSHIRE, SN14 8DQ	
TITLE: EXISTING ELEVATIONS	
DRAWN: RJ	SCALES @ A3:
CHECKED: JA	1:100
DATE: JUL 18	
DRG No: AA/18/16/03	REV: -

Armstrong
architecture

THE OLD BAKEHOUSE, 21 TIMBER STREET,
CHIPPENHAM, WILTSHIRE, SN15 3BS
01249 404 004 info@armstrongarchitecture.co.uk

* COPYRIGHT. DO NOT SCALE EXCEPT FOR PLANNING PURPOSES. CHECK ALL DIMENSIONS ON SITE. THIS DRAWING IS ONLY TO BE USED ON THE SITE FOR WHICH DESIGNED

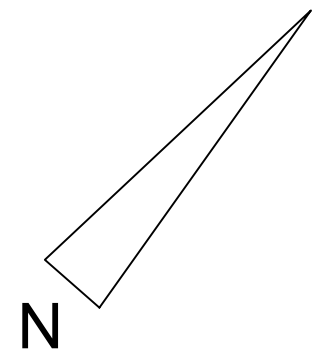
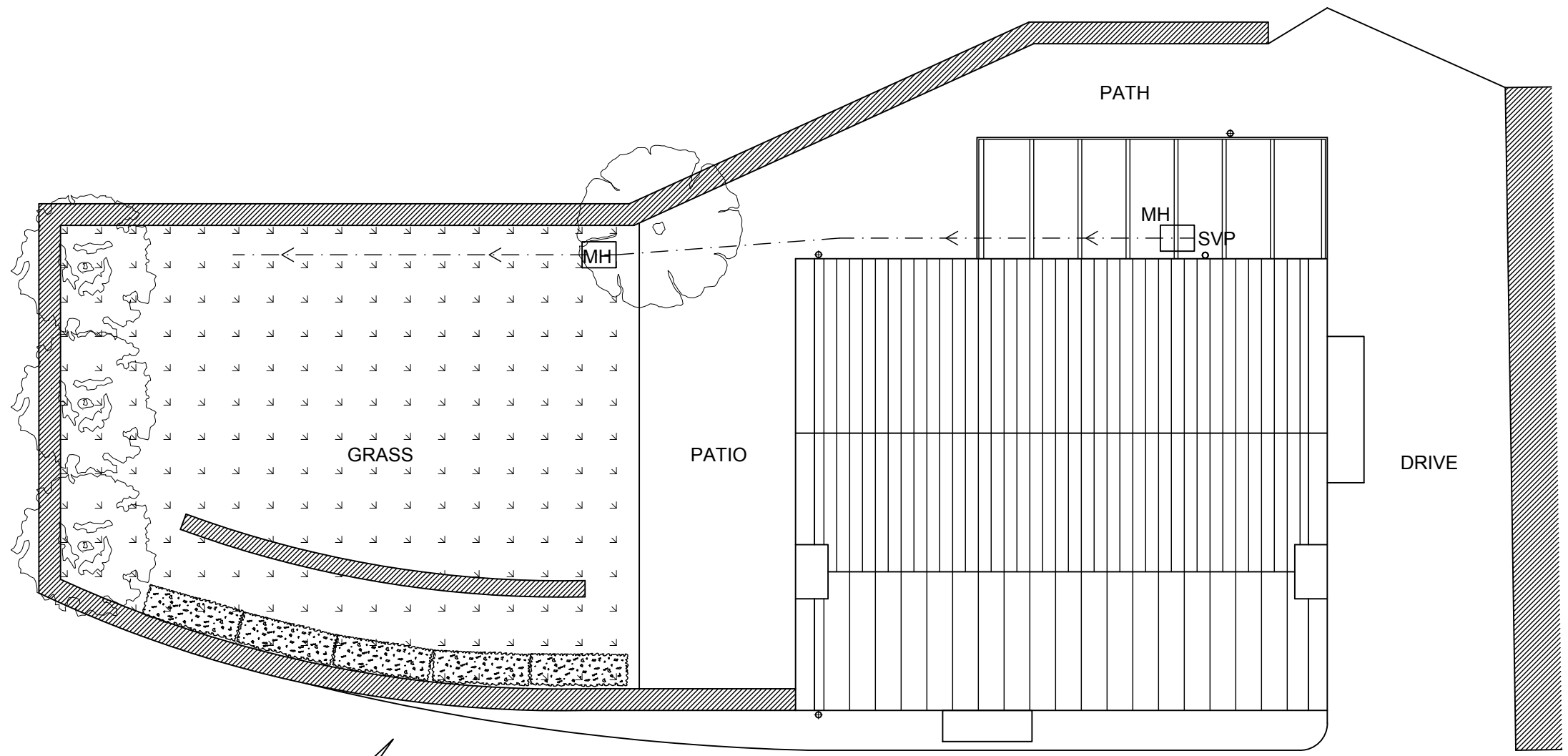
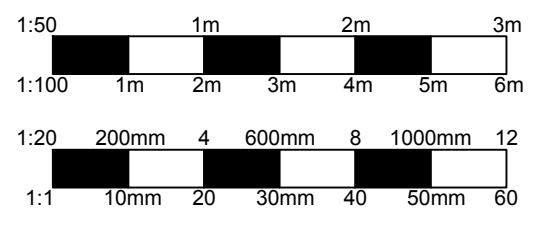

EXISTING SITE PLAN

REVISIONS	DATE
CLIENT:	MR & MRS DILLOWAY
PROJECT:	PROPOSED SINGLE STOREY REPLACEMENT EXTENSION & RECONFIGURATION OF INTERNAL LAYOUT INCORPORATING KITCHEN, UTILITY/WC AND BOOT ROOM AT WASHMERE HOUSE, WASHMERES, COLERNE, CHIPPENHAM, WILTSHIRE, SN14 8DQ
TITLE:	EXISTING SITE PLAN
DRAWN: RJ	SCALES @ A3:
CHECKED: JA	1:100
DATE: JUL 18	
DRG No: AA/18/16/04	REV: -

Armstrong
 architecture

THE OLD BAKEHOUSE, 21 TIMBER STREET,
 CHIPPENHAM, WILTSHIRE, SN15 3BS
 01249 404 004 info@armstrongarchitecture.co.uk

* COPYRIGHT. DO NOT SCALE EXCEPT FOR PLANNING PURPOSES. CHECK ALL DIMENSIONS ON SITE. THIS DRAWING IS ONLY TO BE USED ON THE SITE FOR WHICH DESIGNED

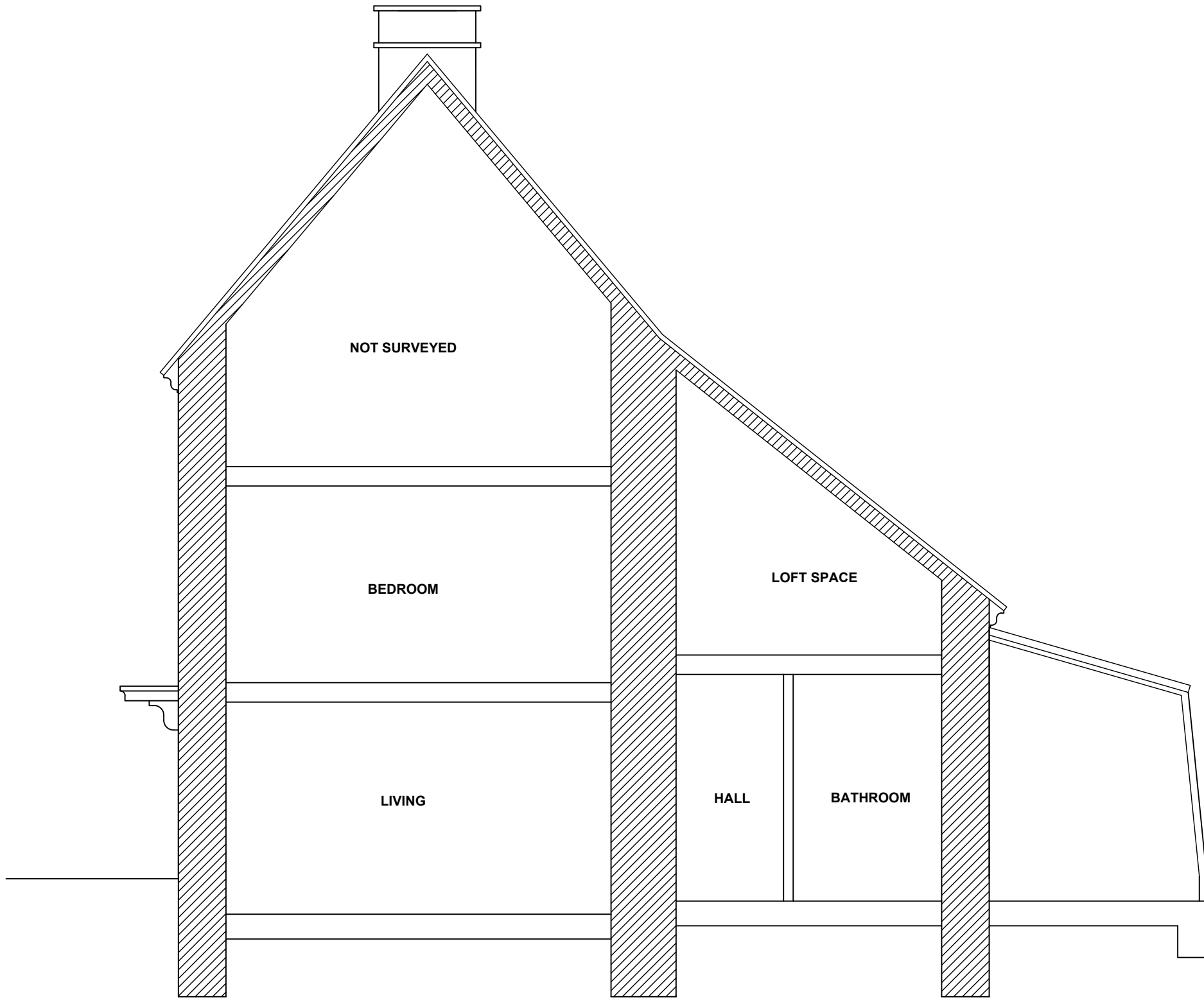
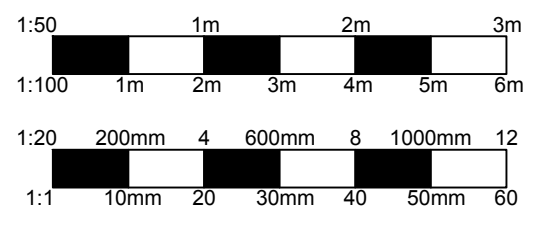

EXISTING SECTION

REVISIONS	DATE
CLIENT: MR & MRS DILLOWAY	
PROJECT: PROPOSED SINGLE STOREY REPLACEMENT EXTENSION & RECONFIGURATION OF INTERNAL LAYOUT INCORPORATING KITCHEN, UTILITY/WC AND BOOT ROOM AT WASHMERE HOUSE, WASHMERES, COLERNE, CHIPPENHAM, WILTSHIRE, SN14 8DQ	
TITLE: EXISTING SECTION	
DRAWN: RJ	SCALES @ A3:
CHECKED: JA	1:50
DATE: JUL 18	
DRG No: AA/18/16/05	REV: -

Armstrong
architecture

THE OLD BAKEHOUSE, 21 TIMBER STREET,
CHIPPENHAM, WILTSHIRE, SN15 3BS
01249 404 004 info@armstrongarchitecture.co.uk

* COPYRIGHT. DO NOT SCALE EXCEPT FOR PLANNING PURPOSES. CHECK ALL DIMENSIONS ON SITE. THIS DRAWING IS ONLY TO BE USED ON THE SITE FOR WHICH DESIGNED

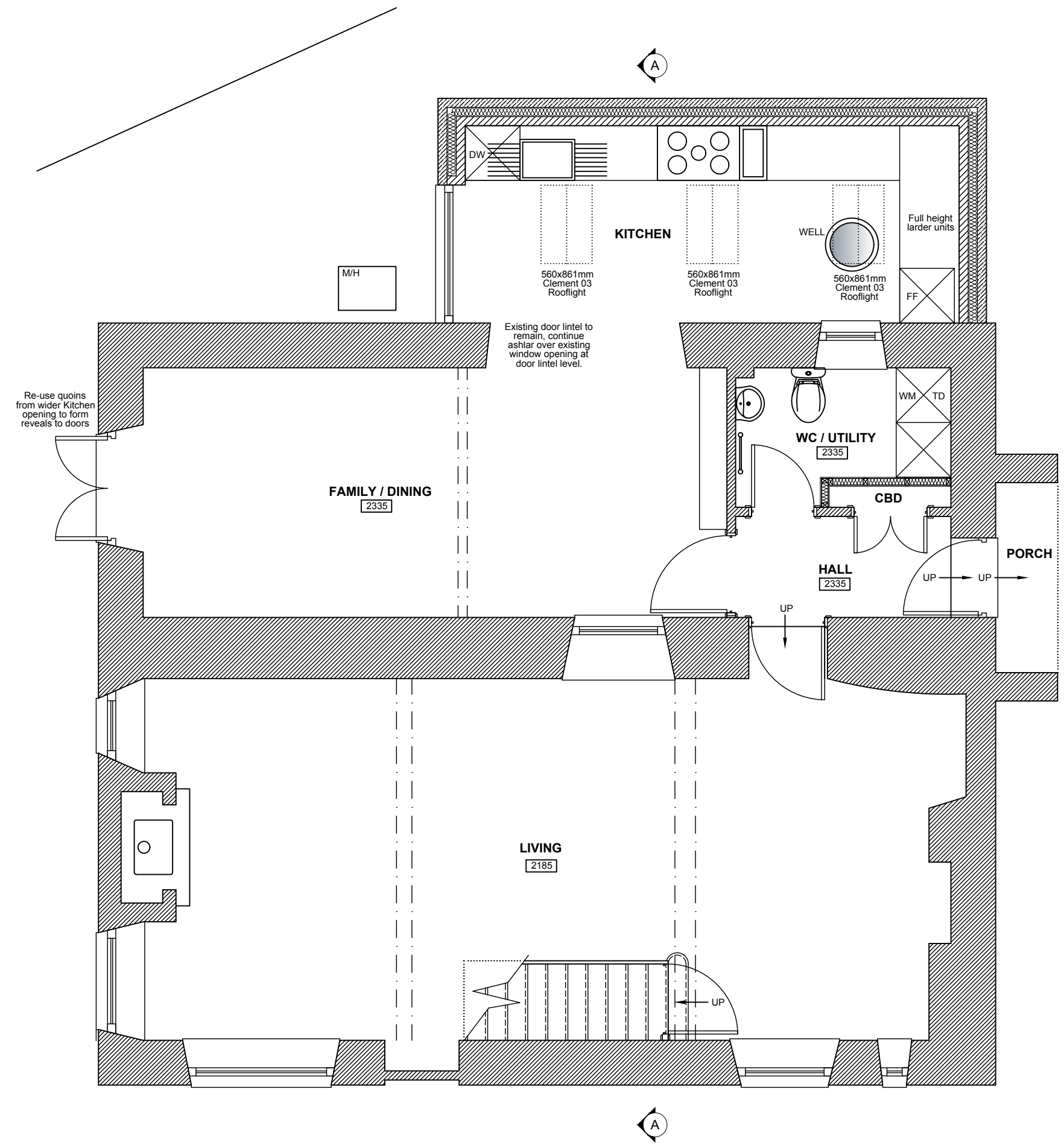
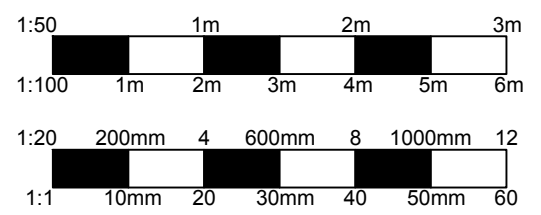

B	CONSERVATION AMENDMENTS	03.12.18
A	CLIENT AMENDMENTS	06.08.18
REVISIONS		DATE
CLIENT: MR & MRS DILLOWAY		
PROJECT: PROPOSED SINGLE STOREY REPLACEMENT EXTENSION & RECONFIGURATION OF INTERNAL LAYOUT INCORPORATING KITCHEN, UTILITY/WC AND BOOT ROOM AT WASHMERE HOUSE, WASHMERES, COLERNE, CHIPPENHAM, WILTSHIRE, SN14 8DQ		
TITLE: PROPOSED GROUND FLOOR PLAN		
DRAWN: RJ	SCALES @ A3:	
CHECKED: JA	1:50	
DATE: JUL 18		
DRG No: AA/18/16/06	REV: B	

Armstrong
 architecture

THE OLD BAKEHOUSE, 21 TIMBER STREET,
 CHIPPENHAM, WILTSHIRE, SN15 3BS
 01249 404 004 info@armstrongarchitecture.co.uk

PROPOSED GROUND FLOOR PLAN

* COPYRIGHT. DO NOT SCALE EXCEPT FOR PLANNING PURPOSES. CHECK ALL DIMENSIONS ON SITE. THIS DRAWING IS ONLY TO BE USED ON THE SITE FOR WHICH DESIGNED

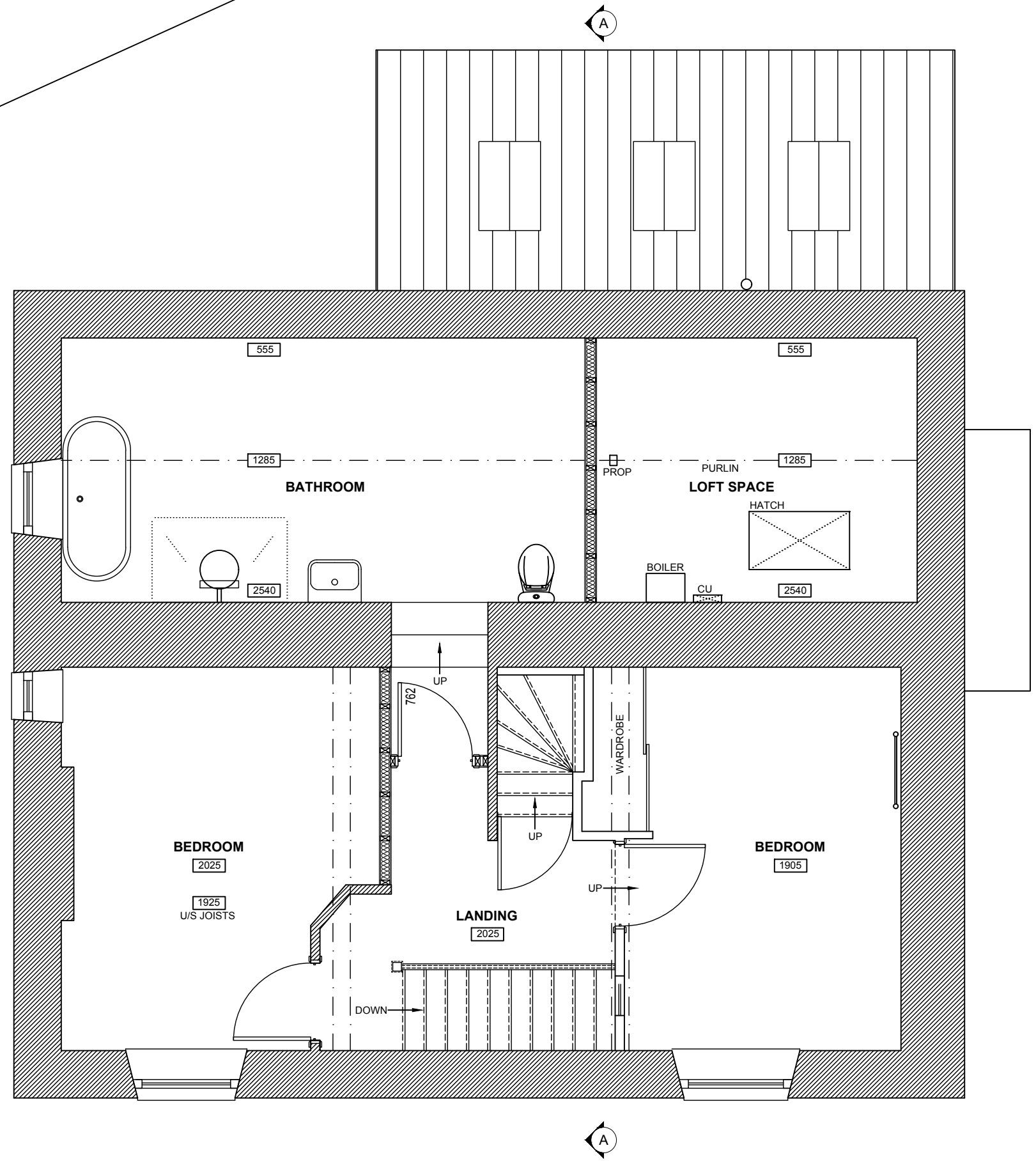
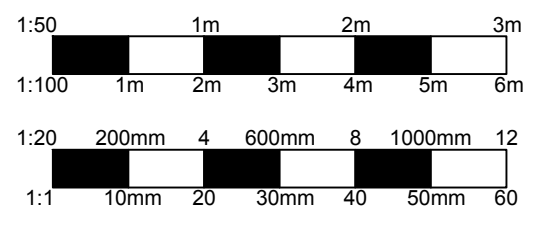

A	CONSERVATION AMENDMENTS	03.12.18
REVISIONS		DATE
CLIENT: MR & MRS DILLOWAY		
PROJECT: PROPOSED SINGLE STOREY REPLACEMENT EXTENSION & RECONFIGURATION OF INTERNAL LAYOUT INCORPORATING KITCHEN, UTILITY/WC AND BOOT ROOM AT WASHMERE HOUSE, WASHMERES, COLERNE, CHIPPENHAM, WILTSHIRE, SN14 8DQ		
TITLE: PROPOSED FIRST FLOOR PLAN		
DRAWN: RJ		SCALES @ A3:
CHECKED: JA		1:50
DATE: JUL 18		
DRG No: AA/18/16/07		REV: A

Armstrong
architecture

THE OLD BAKEHOUSE, 21 TIMBER STREET,
CHIPPENHAM, WILTSHIRE, SN15 3BS
01249 404 004 info@armstrongarchitecture.co.uk

PROPOSED FIRST FLOOR PLAN

* COPYRIGHT. DO NOT SCALE EXCEPT FOR PLANNING PURPOSES. CHECK ALL DIMENSIONS ON SITE. THIS DRAWING IS ONLY TO BE USED ON THE SITE FOR WHICH DESIGNED

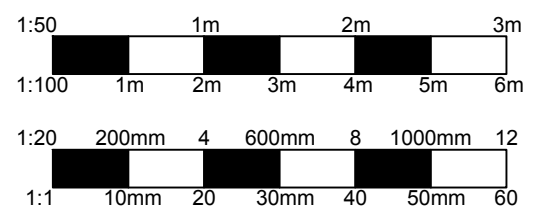

PROPOSED SIDE ELEVATION

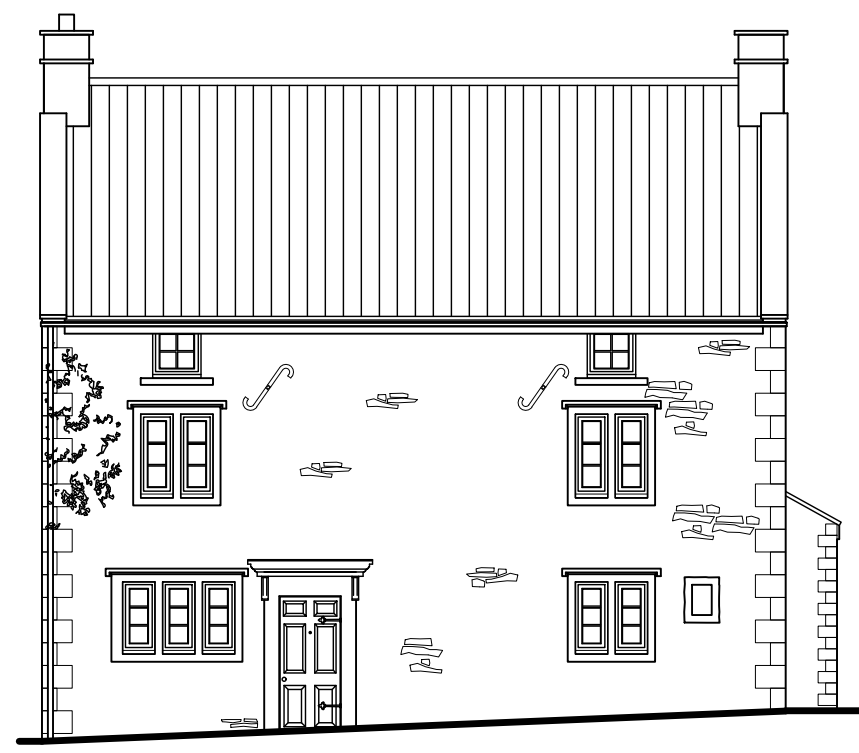

PROPOSED FRONT ELEVATION

PROPOSED MATERIALS

WALLS - Coursed rubble Hartham stone walls, corners and reveals.

ROOF - Clay double roman roof tiles. Conservation rooflights by Clement to be fitted flush with proposed roof finish.

WINDOWS - Picture window to be slate grey slimline aluminium frame fixed double glazed.

DOORS - Timber painted glazed double doors to rear with two horizontal glazing bars per door. Colour to match existing windows.

GUTTERS & DOWNPIPES - Cast aluminium gutter on drive-in brackets, slate grey.

SOFFIT & FASCIA - No soffit or fascia to lean-to.

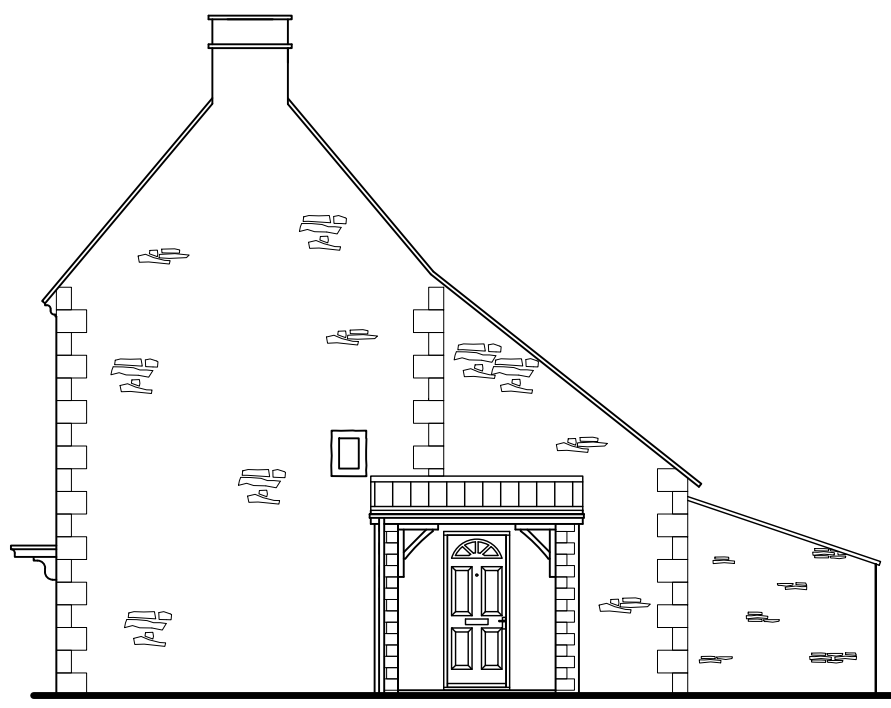

PROPOSED SIDE ELEVATION

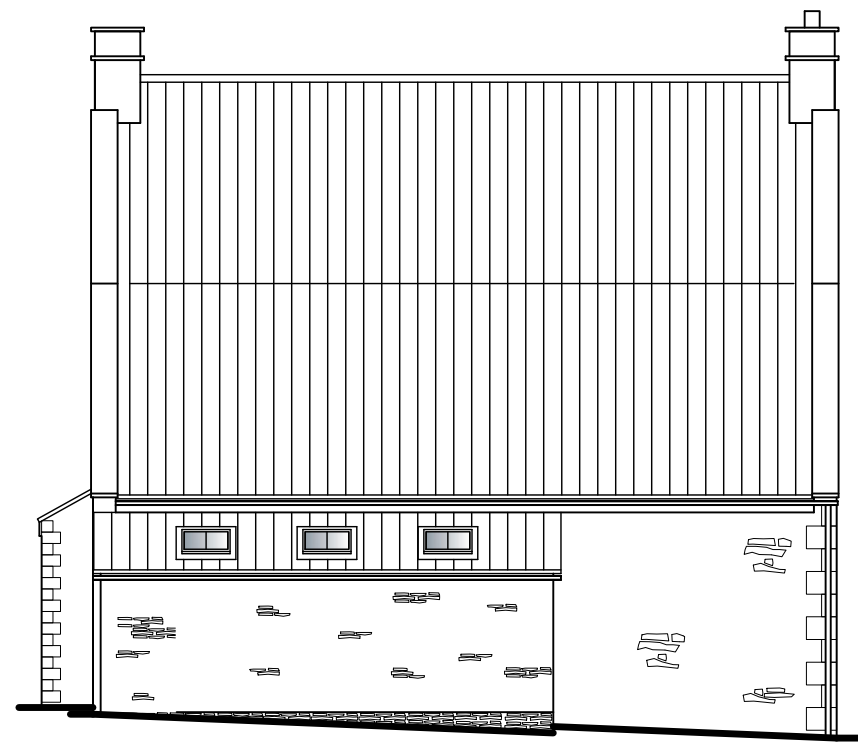

PROPOSED REAR ELEVATION

C	CONSERVATION AMENDMENTS	03.12.18
B	PLANNING AMENDMENTS	16.10.18
A	CLIENT AMENDMENTS	06.08.18
REVISIONS		DATE
CLIENT: MR & MRS DILLOWAY		
PROJECT: PROPOSED SINGLE STOREY REPLACEMENT EXTENSION & RECONFIGURATION OF INTERNAL LAYOUT INCORPORATING KITCHEN, UTILITY/WC AND BOOT ROOM AT WASHMERE HOUSE, WASHMERES, COLERNE, CHIPPENHAM, WILTSHIRE, SN14 8DQ		
TITLE: PROPOSED ELEVATIONS		
DRAWN: RJ	SCALES @ A3:	
CHECKED: JA	1:100	
DATE: JUL 18		
DRG No: AA/18/16/08	REV: C	

Armstrong
architecture

THE OLD BAKEHOUSE, 21 TIMBER STREET,
CHIPPENHAM, WILTSHIRE, SN15 3BS
01249 404 004 info@armstrongarchitecture.co.uk

* COPYRIGHT. DO NOT SCALE EXCEPT FOR PLANNING PURPOSES. CHECK ALL DIMENSIONS ON SITE. THIS DRAWING IS ONLY TO BE USED ON THE SITE FOR WHICH DESIGNED

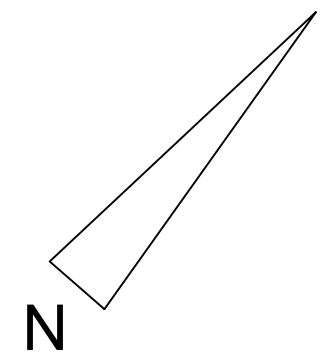
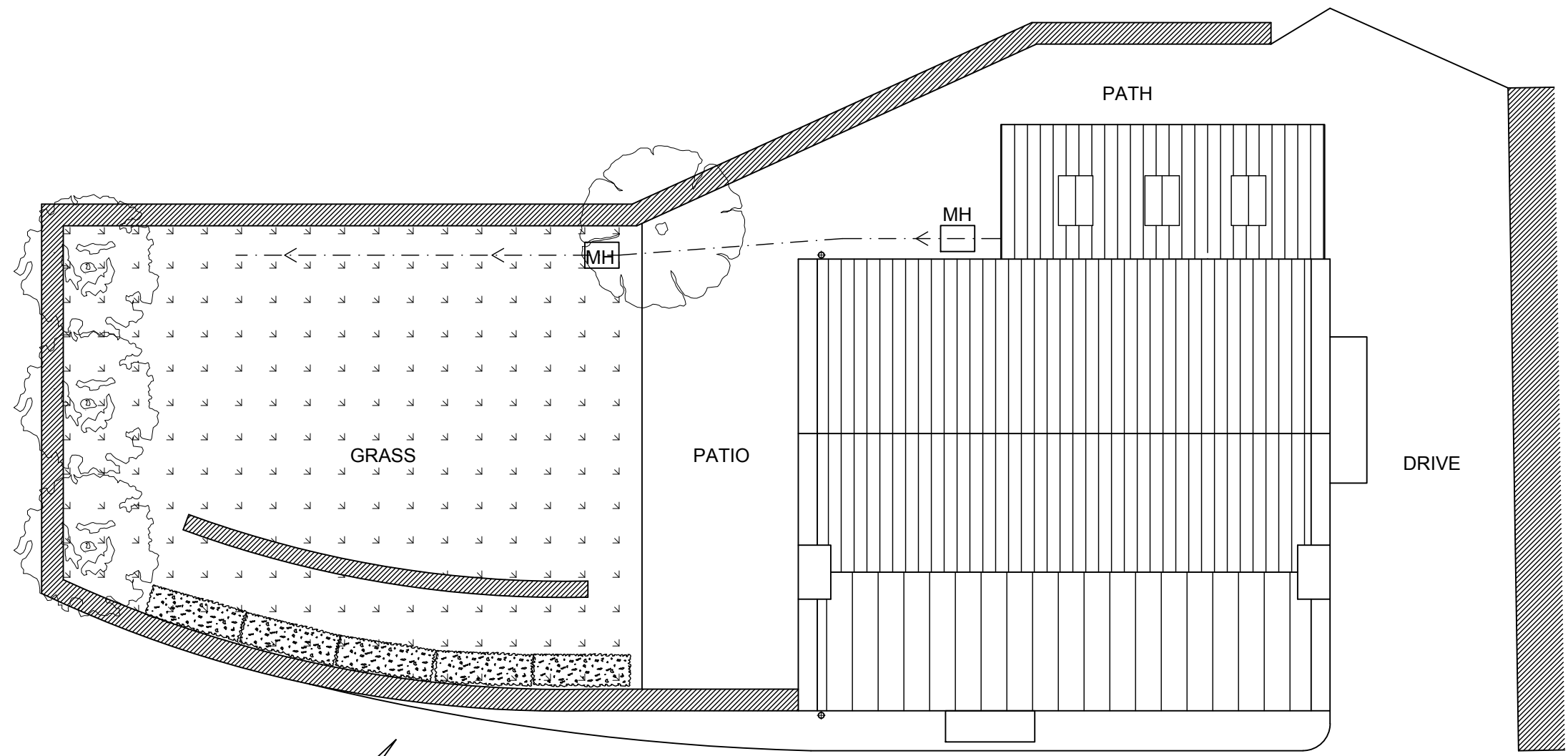
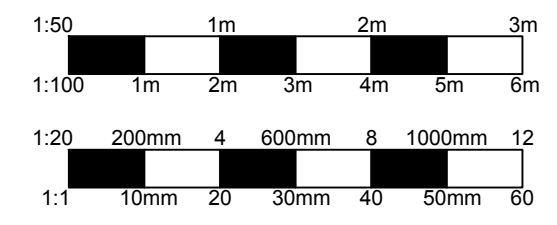

PROPOSED SITE PLAN

B	CONSERVATION AMENDMENTS	03.12.18
A	CLIENT AMENDMENTS	06.08.18
REVISIONS		DATE
CLIENT: MR & MRS DILLOWAY		
PROJECT: PROPOSED SINGLE STOREY REPLACEMENT EXTENSION & RECONFIGURATION OF INTERNAL LAYOUT INCORPORATING KITCHEN, UTILITY/WC AND BOOT ROOM AT WASHMERE HOUSE, WASHMERES, COLERNE, CHIPPENHAM, WILTSHIRE, SN14 8DQ		
TITLE: PROPOSED SITE PLAN		
DRAWN: RJ	SCALES @ A3:	
CHECKED: JA	1:100	
DATE: JUL 18		
DRG No: AA/18/16/09	REV: B	

Armstrong
architecture

THE OLD BAKEHOUSE, 21 TIMBER STREET,
CHIPPENHAM, WILTSHIRE, SN15 3BS
01249 404 004 info@armstrongarchitecture.co.uk

* COPYRIGHT. DO NOT SCALE EXCEPT FOR PLANNING PURPOSES. CHECK ALL DIMENSIONS ON SITE. THIS DRAWING IS ONLY TO BE USED ON THE SITE FOR WHICH DESIGNED

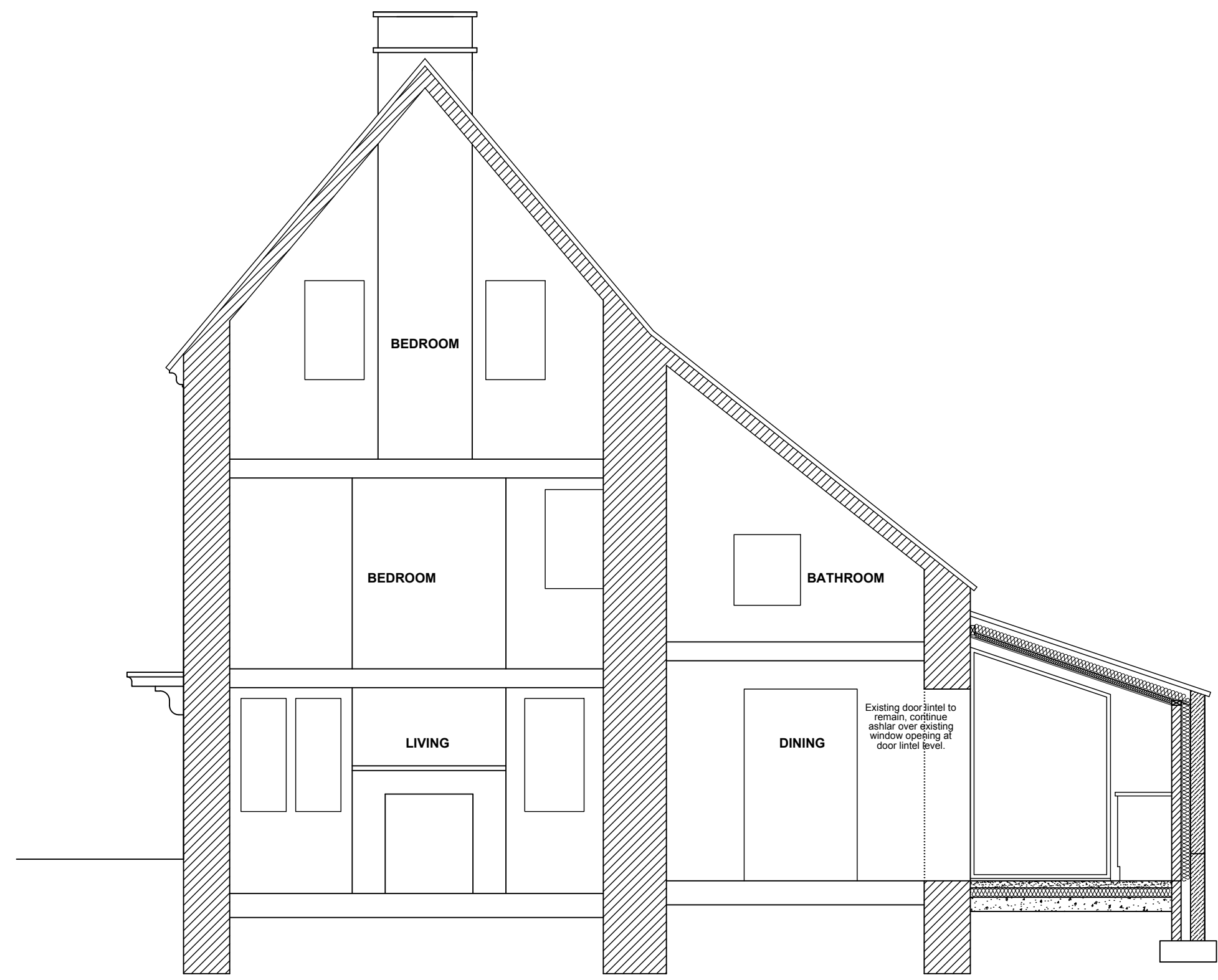
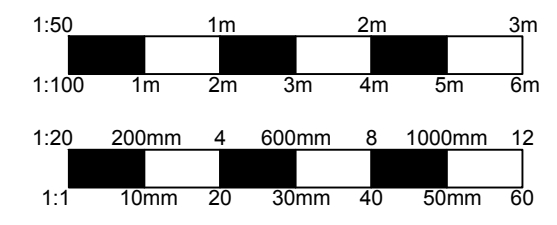

PROPOSED SECTION

C	CONSERVATION AMENDMENTS	03.12.18
B	PLANNING AMENDMENTS	16.10.18
A	CLIENT AMENDMENTS	06.08.18
REVISIONS		DATE
CLIENT: MR & MRS DILLOWAY		
PROJECT: PROPOSED SINGLE STOREY REPLACEMENT EXTENSION & RECONFIGURATION OF INTERNAL LAYOUT INCORPORATING KITCHEN, UTILITY/WC AND BOOT ROOM AT WASHMERE HOUSE, WASHMERES, COLERNE, CHIPPENHAM, WILTSHIRE, SN14 8DQ		
TITLE: PROPOSED SECTION		
DRAWN: RJ		SCALES @ A3:
CHECKED: JA		1:50
DATE: JUL 18		
DRG No: AA/18/16/10		REV: C

Armstrong
architecture

THE OLD BAKEHOUSE, 21 TIMBER STREET,
CHIPPENHAM, WILTSHIRE, SN15 3BS
01249 404 004 info@armstrongarchitecture.co.uk